HANCOCK COUNTY EAGLE

VOLUME SEVEN - - NUMBER THIRTY-FIVE | BAY ST. LOUIS, MISS., THURSDAY, MAY 3, 1956 | Subscription $2.00 a Year—Single Copy 5c

... May Festivals ... light Weekend

... will be the focal ... week with Bay ... its ball Fri- ... the school gymna-

... bedecked court will ... of young ladies ... in the High School

... Ladner and Gerald ... will reign over the ... and the following ... be their dukes and ... Bourgeois, Mary ... Noonan, Phyllis ... Peterson, Clara ... Otto Bourgeois, ... Hayward Spiers, ... Carl Thibeaux, ... Davis; J. L. Gon- ... Morel; Standish Crip- ... Ladner; Hugo Favre, ... Bobby Bourdin, ... Alvin Bernard, ... John Perkins, Glo- ... Herlon Fayard, ... Ronald Maurigi, Helen ... Larry Bennett, Claudia ... Willie Strong, Betty Lou ... Terrence Asher, Betty ... James Asher, ... J. V. Ladner, ... Pat Fury, Betty ...

Saturday, May 5, St. Joseph Academy will present its annual May Ball, in the gymnasium of the Convent.

Miss Janelle Mitchell has been selected to reign as Queen at the May, and has chosen for her escort Joseph Kern. Cheryl Blaize will be attendant to her Majesty and Michael Blaize will attend his royal highness. Train bearers to the royal couple are Larry Donner and Patrick Murphy.

The Ball will begin at 8 o'clock in the evening and will continue until midnight. Following the Grand March dancing will be general.

Maids, dukes and their petite attendants who will participate in the ball are:

MAIDS

Laurie Curet—Laurie Smith
Jean Fitzpatrick—Jeanie McCollister
Gwen Cadow—Joanne Curet
Andree Schick—Mary Ellen Murphy
Cynthia Brown—Toni Breazeale
Mary Jacobson—Vallon Seuzeneau
Flo Morris—Debbie Dionisio
Ollie Morris—Sharon Ladner
Delores Greenlee—Mary Gottschalk
Barbara Carver—Lucy Carver
Jackie Taillac—Bobbie del Castillo
Pat Kingston—Carol Kingston
Gwen Heitzmann—Susan Drew

DUKES

Albert Saucier—David Koch
Tony Villoch—Dan Griffon
William Boudreaux—Hanson Koch
Steve Fernandez—Pierre Musson
Pete Chapman—David Hubbard
Mauricio Dubeux—Craig Johnson
David Levy—Leo di Benedetto
Billy Argus—Herby Adams
Nelius Rhodes—Russell Elliott
Butch Bunk—Aloysius Jacobi
Terrell Barrios—Donald Lacoste
Gene Mitchell—Thalos Mitchell
Gerald LeBlanc—Keene Rauxet

MAID OF HONOR

Eleanor Krieger—Scsan Ryan

DUKE OF HONOR

Louis Ladner—Osmond Blaize

QUEEN

Janelle Mitchell—Cheryl Blaize

KING

Joseph Kern—Michael Blaize

TRAIN BEARERS

Larry Donner, Patrick Murphy,

FLOWER GIRLS

Rhonda Ann Roland, Fahey Ann di Benedtto, Patricia Greene, Laura Ann Piazza, Cheryl Ann Ladner, Sue Thomas, Michael Reinecke, Beth Colson

GARLAND BEARERS

Mimi Monti, Peggy Hoggins, Linda Koch, Charlene Ann Benigno, Elizabeth Ann Morlan, Mary Ann Becker, Elaine Shaw, Jean Rutherford, Mary Elizabeth Lagarde, Jeanne Green, Lillian Travirca, Julie Delph, Peggy Bermond

COURT ENTERTAINMENT

Dance and Song "Sweetheart"

Diane Taylor, Virgin Benigno, Louise Bufkin, Mary Ann Rauch, Anita Giani, Dennis Seuzeneau, Betty Powell, Barbara Noto, Laurie Kiefer, Judy Favre, Sandra Seuzeneau, Cheryl Ducomb, Beth Murtagh, Ruby Bowen, Patty Babin, Alice Banderet, Susan Devall, Jackie Samms, Linda Dumser, Ethel Chapman, Frances Frey, Elizabeth Krieger, Mary Dudley Roger, Martha Homes.

...xiliary Of ...YC Style ...w Friday

...ing models will parade ... spring and summer's lov- ... fashions at the show, spon- ... by the Auxiliary of the ... Waveland Yacht Club, Fri- ... May 4, at 8 p. m. in the ... House.

... Leonard King, owner of ... Frocks, New Orleans, will ... the frocks and other at- ... be modeled.

... donation of $1.00 will be ... ance to the show.

... several years, the Fashion ... staged by the Auxiliary, ... been a highlight of its activ- ... and many interesting cos- ... are shown those persons ... ing, during these parades ... hion.

... to meet the requirements ... men of all ages from teen ... the more mature are worn ... ively and stylishly by the ... models.

... laying this year's fashions ... the following:

... Adams, Caroline Argus, ... Bell, Diane Blanchard, ... Buckley, Ann Blanchard, ... Cooper, Bay Chamberlain, ... Griffin, Mildred Hamil- ... Kergosien, Peggy Ker- ... Winnie McDonald, Lucy ... ald, Iva Mae McDonald, ... ary McFarland, Barbara ... Emily Rausch, Penny ... Bee Smith, Virginia ... Yvonne Claiborne, Mrs. ... Blancke, Joe Gex, Jeanne ... eau, Lillian Schaefer, Rus- ... ath, Kay Boh, Betty Ann ... Rita Wolfe, Kathryn ... and Inez Lozano.

...utstanding Man, Woman ...o Be Named May 12th

...oximately half of the thir- ... organizations of the coun- ... responded in sending to ... Stanislaus Sideline Club ... ates for the oustanding man ... oman of Hancock County.

... winners will be announced ... testimonial banquet Satur- ... May 12th. Governor J. P. ... will honor the banquet ... his presence and has ac- ... the invitation of being ... speaker. This will ... the first time in the his- ... of Bay St. Louis that a ... has visited our town on ... than political reasons.

... anyone wishes to send in the ... of a candidate listing the ... ations for the honors they ... do so. All must be in the ... no later than Saturday, May ... if a person is an American ... and has lived in the ... for a year or more is ...

... for the banquet are on ... with Earl Ramond and the ...

... a mistaken idea some ... thought this to be a stag ... No, anyone may pur- ... a ticket, man or woman. As ... is limited in the Student ... Hall it would be well to ... reservations early. No tick- ... will be sold at the door. The ... is scheduled for Satur- ... May 12th at 8 P. M.

... selections Committee will ... posed of members of the ... Stanislaus Sideline Club. For ... reasons the membership ... committee will not be ... public.

...C'S TO SPONSOR ... MAY 5 TH.

... Knights of Columbus, Pere ... Council will sponsor a ... 5, at their Hall on ...

Arrests Operator Of Gambling Devices

Henry Kothmann, owner and operator of Phillips 66 Restaurant located on Highway 90 west of Bay St. Louis, was arrested Tuesday morning and charged with possession of gambling devices and allowing minors to play gambling devices.

Beat Five Constable, Herman Mazarakis, reported Kothmann was paying off Pin Ball machine players with cash over the counter, and that teen agers were frequenters of the establishment, and indulged in playing the machines.

The arrest of Kothmann was made by Mazarakis about 9:45 Tuesday morning. Kothmann posted a $300 bond pending trial next Tuesday afternoon at 3 p. m. before Judge Nelius Rhodes

Boyce Holleman, District Attorney will prosecute the case.

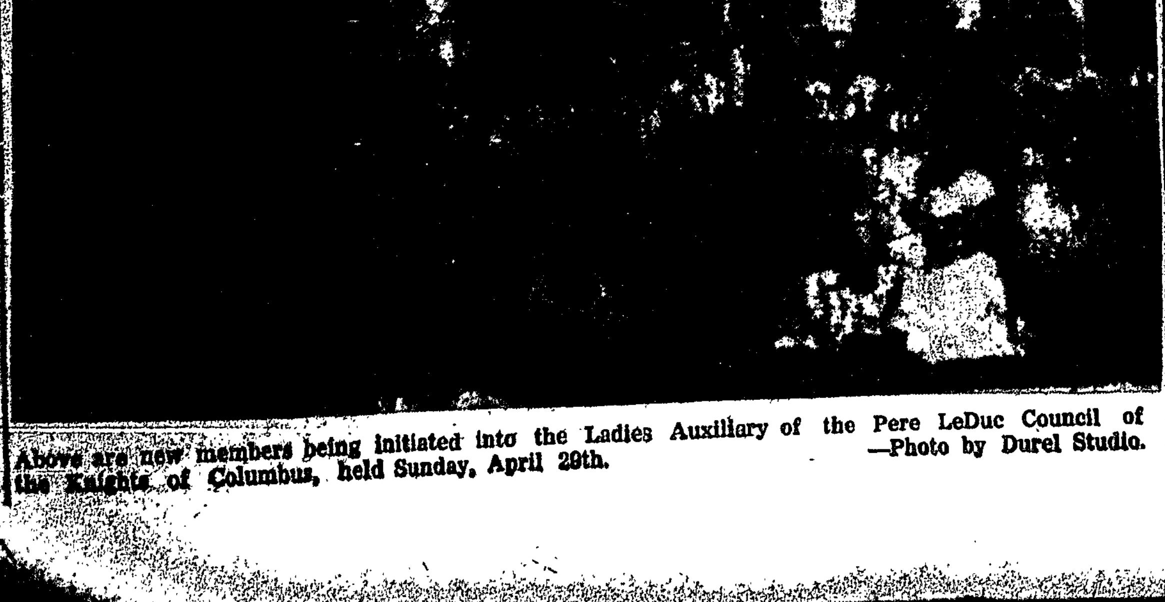

Above are new members being initiated into the Ladies Auxiliary of the Pere LeDuc Council of the Knights of Columbus, held Sunday, April 29th. —Photo by Durel Studio.

SSC Band Concert Monday

The St. Stanislaus Band, under the Direction of Brother Romuald, will give its Spring Concert in St. Joseph Academy Auditorium on Monday, May 7, at 8 P. M. In choosing the selections, the Director included musical compositions of various types and styles so that the program would be enjoyed by every one in the audience, young and old. The band will play selections of the classics, the semi-classics, light opera, popular, swing, humorous, boogie-woogie, novelties, and martial music. Several of the Coast Band Directors are expected for the concert and some of them will occupy the podium as guest conductors. Whatever opinion you may have of a high school band program, you must not miss this one for we assure you of an hour and a half of very enjoyable entertainment. The following selections will be played.

March Pretoria, Alda Overture, Mother Goose Jumps, a Boogie-Woogie number; Dancing Dolls, a Cavotte; Louise, selections from the musical comedy, "Louise," Illinois March by Edwin Franko Goldman; Listen to the Drummer Play, a drum quartet novelty with band accompaniment; So This Dvorak, for trot arrangement of a theme from "The New World Symphony"; March Flying Colors, Homesteaders Overture, The Band in Style, a flute and piccolo novelty; Violin Concerto In D Minor, violin solo with band accompaniment; Goofing, a comedy number; Stepping High, a march in swing style.

VFW Play Set May 10

The most unusual theatrical presentation ever offered Bay St. Louis will be shown Thursday, May 10 at eight p. m. at the S. J. A. Gym .

"Hell on Wheels" a story of men in a hospital confined to wheel chair for the rest of their lives, is played with emphatic realism, as the major roles are enacted by Paraplegics

The story does not deal with Paraplegics, and as the play unfolds the audience loses its awareness that these men will actually never walk again.

One local girl will take a role in the play. She is Phyllis Allison, senior at Bay High School and the daughter of the well known Little Theatre actor Philip Allison, and Mrs. Allison.

Proceeds from the show will be used toward the construction of a Veterans of Foreign Wars home here, and is being sponsored by this organization.

Fred Curet, senior vice-commander of the local post is chairman of the ticket sales. Tickets may be purchased from members of the V. F. W. as well as at the door on the night of the play.

The troup of actors has met with tremendous success throughout the country, where they have been traveling as a road show for benefits of VFW events.

Rummage Sale

A Rummage Sale sponsored by the women of Christ Episcopal Church will be held May 11 and 12 on Railroad Avenue, near the C&S Fine Food Store.

The sale will open each day from 7 a. m. and remain open until 5 p. m.

Fine bargains may be found in the merchandise offered Selections will be many for those who arrange to purchase early.

Constable Charged In Gambling Case

Herman Mazarakis, Beat 5 Constable, was arrested Wednesday night by Sheriff Sylvan J. Ladner on a warrant charging extortion.

Charges were filed by Henry Kothmann, owner and manager of Phillips 66 Restaurant, Highway 90, who said Mazarakis had demanded payment of $3.00 a week on two pin ball machines, offering to allow use of the machines for gambling

Tuesday morning Mazarakis arrested Kothmann, and charged him with possession of gambling devices and allowing minors to play gambling devices.

Kothmann reportedly denied the charges. He was released on $300 bond Tuesday pending trial before Judge Nelius Rhodes' court May 8.

Mazarakis was released Wednesday night on $250 bond. His case is also set for Tuesday, May 8.

Hat Show At Bay-Waveland Garden Club

"MIILADY'S PARTY HATS" will be the theme of the annual hat show presented by the Bay-Waveland Garden Club.

The show will take place at "Oaklands" the Nicholson Avenue home of Mr. and Mrs. Al Voight, Thursday, May 10, at 3:00 p. m.

All members of the club are expected to participate in the show by making and modeling hats in any of the following categories:

Class 1. Coffee Party Hat—Division 1—trimmed hat using dried material only.

Division 2 Hand made hat frame using material for trimming.

Class 2—Garden Party Hat—

Division 1—trimmed hat with flowers, foliage or fruit.

Division 2 — Handmade frame and trimmed with flowers, foliage, or fruit.

Class 3—Cocktail Part Hat—(small).

Division 1—Trimmed hat with flowers, foliage or fruit.

Division 2—Handmade frame—trimmed with flowers, foliage or fruit.

Class 4—Tacky Party hats (funny or unusual) small or large.

S. J. A. PARENTS CLUB MEETS

Election of officers for the year 1956-57 highlighted the monthly meeting of the Parents Club held Tuesday afternoon at the Academy.

A slate presented by the nominating committee was elected in toto and included the following women Mrs. Frank Kiefer, president; Mrs. Frank Lagarde, 1st vice president; Mrs. James deBlanc, 2nd vice president; Mrs. Robert Hubbard, secretary; Mrs. A. K. Martinolich, treasurer; Mrs. Frances Shippey, corresponding secretary.

Mrs. Kiefer was presented a corsage of white carnations and an exquisite framed picture from members of the organizations and the faculty for her efforts during the unexpired term of office as president for the 1955-56 year.

Complete financial reports were gives the club by the treasurer. All business was completed and the club will not meet until school opens in September.

Mother Anna Mary, Convent Superior and members of her faculty were hostesses for the afternoon, and at the close of the business meeting entertained in the refectory. Spring flowers were used as center arrangements for the tables and delicious refreshments were served the members. Scapulars and religious pictures were presented each guest as souvenirs of the occasion.

SUFFICENT POLIO VACCINE ON HAND

The Hancock County Health Department reports this week that it has a sufficient supply of Polio Vaccine to take care of children of all ages in the county.

All children from nine to nineteen years of age who have not received this vaccine may now do so by going to the Health Department at City Hall.

Two shots of vaccine should be given before the polio season sets in—these shots should be administered bewteen now and July 1.

Library Meeting To Be Held

The annual meeting of the City County Memorial Library Board will be held at the Library May 8, at 3:30 p. m.

Pictured above are some of those who modeled in the Style Show staged at the Agricultural Bldg., by the Hancock County Home Demonstration Club on Wednesday of last week. —Durel Photo

Bay Man Doubles In Hollywood Film

Luke (Sonny) Saucier, 21 year old Bay St. Louis man will soon be seen in Hollywood film, titled "Swamp Woman" which is scheduled for showing in a local picture house.

Sonny, who was employed at the time the film was made, by the Reptile Jungle Farm located on Highway 90 west of the Bay doubled for the star of the picture, Touch Connor, in scenes where alligators were used. Portions of the picture were filmed in Louisiana swamps, where native gators were caught by Saucier, an expert in this field. In several of the scenes he is shown wrestling with the huge swamp reptiles, and every action scene of the picture in which the gators and Louisiana snakes are used, Sonny doubles for the star.

Tall, athletic build, with wavy blond hair, Saucier has been turned into a brunette by Hollywood artists. His hair was dyed jet black to match the locks of Connor. Both young men are of approximately the same build and similar in facial features. Art and artists in the make-up field have created a double in Saucier for Connor that makes it impossible to distinguish one from the other in the motion picture.

Shortly after the filming of the scenes locally for "Swamp Woman," Saucier traveled to California where he is presently employed by the California Alligator Farm, in Los Angeles, the largest of its kind in the world.

Chapter I Woman's Auxiliary Meets In Episcopal Parish House

Chapter 1 of the Woman's Auxiliary of Christ Episcopal Church met in the parish house Tuesday morning immediately after the ten o'clock Communion service.

Rev. C. R. Johnson opened the meeting wtih a brief talk on the Twelve Apostles and the special mid-week Service commemorating them. Mrs. W. T. Turner chairman, conducted the business meeting with Mrs. R. B. Burns giving the secretary's report and Mrs. Walter Gex, the treasurer's report.

Mrs. C. R. Johnson introduced Mrs Rene de Montluzin, Jr., who reviewed "Ruth and Naomi" from "Women of the Bible."

Mrs. Harold Weston gave the current events in the church.

Two delegates, Mesdames Walter Rausch and Julian O'Neal were chosen to represent the group at the Woman's Auxiliary Conference at Rose Hill, June 6, 7, 8 and 9.

Miss Louise Crawford, Mrs. Owen Crawford and Mrs. N. P. Stillwell were hostesses at the special period after the meeting.

JUNIOR GARDEN CLUB

Blue Ribbon winners—Anna M. Russell, Gladys Reed,EP,tarpFar Villabobola, Cynthia Brown, Dale Russell, Gladys Reed, Dianne Lenard, Ruby LaFrance, Mariella Schwartz, Janice Bankston, Barbara Villere.

Red Ribbon Winners—Dianne Blanchard, Flo Morgan Barbara Villere, Jo Ann Crasto, Connie Ripple , Ruby LaFrance, Joan Strong, Kay Cabell.

GIRL SCOUTS REGISTER FOR CAMP TYPHOID SHOTS NECESSARY

The Girl Scouts of Bay St. Louis will not be admitted to Day Camp unless they have the necessary typhoid immunization and health examination forms. These forms will be filled in, and the shots administered by Dr. Shipp and Mrs. Ezelda Ling, Public Health officials in the City Hall Bldg. beginning this Saturday, May 5, from 9:00 a m. till 12:00 noon Each Saturday thereafter during the month of May the Health office will be open for this purpose from 9 a. m. until 12:00 noon. Only one typhoid shot will be necessary for girls who attended Day Camp last year, but three shots, a week apart, will be required for new girls.

Registrations for Day Camp will be from May 14 through May 19. The fee for Day Camp will be $3.00 for scouts and $6 for non-scouts. Mrs. V. J. Piazza will register girls at her home, 401 Citizen St., from 3:00 till 5:00 in the afternoon during the week of May 14 to 19, or checks may be mailed to Mrs. Piazza at the above address.

Two Injured In Auto Accident

Two men were injured Sunday night about 10:15 in an automobile accident at Washington St. and the Old Spanish Trail.

The two men, negroes, were identified as Edsel Charles Davis, of Slidell, La., and Isaac Fredericks, address not given. A third occupant of the car escaped injury.

The car apparently out of control crashed into a fence and a building. The injured men were taken by Fahey's Ambulance Service to King's Daughters Hospital for emergency treatment and later transferred to Veterans' Hospital in Biloxi. Their condition was not reported serious.

The vehicle a 1953 Chevrolet was badly damaged.

Seriously Ill In New Orleans Hospital

Mr. Herbert Rueff, Bay View Court resident, whose recent generosity is responsible for the air-conditioning of Christ Episcopal Church, is seriously ill in the Eye, Ear, Nose and Throat Hospital in New Orleans. Mr. Rueff has been ill for the past two weeks. Mrs. Rueff is in the city with her husband.

BAY-PASS BOY SCOUT CAMPOREE THIS WEEKEND

The Bay-Pass District of Boy Scouts will attend a camporee to be held at Camp Robinson at Pass Christian. The usual scout activities will be particiated in by the boys.

It will be an overnight trip.

HOME DEMONSTRATION CLUB FLOWER SHOW

Hancock County Home Demonstration Club will stage a flower show at the Agricultural Bldg., Necaise Avenue, May 11. Members of the Home Demonstration Group and 4-H Club members are eligible to enter. Display of flowers, fruits and vegetables will be used. Entries will be accepted the day of the show from 8 a. m. to 10 a. m. Judging will take place from 10 a. m. to 12 noon, and the show will be open to the public from 12 o'clock noon until 4 p. m.

Mrs. Rae Cope is general chairman of the event. The public s invited to attend the afternoon show.

Conference Held On Mosquitoes

A conference to plan the control of mosquitoes was called on May 1. This conference was held in Biloxi, where representatives of the U. S. Public Health Service, the Mississippi State Board of Health, the presidents of the three coast counties Boards of Supervisors, also city officials of the coast towns and representatives of the three County Health Departments attended this meeting. The Federal Government representative agreed to inspect the coastal area to determine where mosquitoes were breeding and recommended a plan for the control of salt water mosquitoes. The survey is to begin about May 7 and will be completed in about 10 days. The next meeting will be called as soon as the Public Health Service can furnish the desired information. This meeting will be held in Gulfport. At that time it will be decided how much financial need will be required to control mosquitoes in the coastal area. It was recommended by the Public Health representative that the whole coastal area be included in the project. Nothing can be done until the preliminary work is finished when all interested parties will be apprised of the cost and just how much effort will be required to control mosquitoes.

Cantata Sung By SJA - SSC Glee Club

S. J. A. High School Music Festival took place in the Academy auditorium on Friday, April 20, at 8:00 p. m.

The choral group began the program with "The Lord Bless You and Keep You."

The piano students of Sister Augustine, head of SJA's Music Department, presented a piano recital in which the following girls participated:: Eleanor Krieger, Florence Roger, Ollie and Flo Morris, Kathy Joyce, Lizca Sanchez and Helen Moran.

Directed by Father Posjena, the choral groups from S. J. A. and S. S. C closed the program with selections from "The Kingdom of God," a cantata by E. K. Heyser. They were accompanied by Kathy Joyce on the piano.

13 Vie For Beat Two Supervisor

The special election to name a replacement for the unexpired term of the late Frank Kellar, supervisor of Beat 2, Hancock County, has been reset for Saturday, June 2, according to Hancock Circuit Clerk, A. C. Mitchell. The election had been originally announced for May 1.

Thirteen persons have qualified for the race for the office now held by Mrs. Frank Kellar, wife of the former supervisor. Mrs. Kellar is holding the position by appointment pending the election.

The clerk announced that the law will move the election from May 1 to June 2, he said.

The 13 candidates to date follow:

Mrs. Frank Kellar, presently a member of the board by appointmene; Wylie W. Frierson, timber buyer; Dolph Kellar, in the pulpwood business; I. M. (Ike) Frierson, piling business; Elmer Alsobrook; road grader man in Beat 2; Hubert Craft, engineer.

Ray Whitfield, farmer; W. O. Kemp, contractor; Wilton Wheat, employed in Picayune, classification not listed; Paul E. Bounds farmer and dairyman; Alan (Hawk) Craft, employed in Picayune, classification not listed; W. J. Fleming, farmer; and Archie McQueen, farmer.

Eye Injured While At Play Tuesday

Jay Sewell, young son of Mrs. Shirley Sewell of this city is hospitalized in King's Daughters Hospital with an eye injury received while playing with a companion after school on Tuesday afternoon.

The children were playing in a yard of a Waveland home. A shell thrown by one of the youngsters hit Jay in the eye.

He was rushed to Gulfport by his mother, and after treatment there was allowed to return to Bay St. Louis for hospitalization.

ST. STANISLAUS BAND TO PLAY IN MOBILE

St. Stanislaus Band under the direction of Brother Romuald, Music Director, of the school will play a concert Friday evening at Spring Hill College, Mobile, Ala.

Following the concert the band will be guests of Brother Ignatius at a buffet supper.

They will spent the night at Camp Coden, in Coden, Ala., and on Saturday will enjoy a picnic on the grounds of the Camp before returning to Bay St. Louis Saturday evening.

Traveling in the school bus, the boys with Brother Romuald will leave Bay St. Louis Friday afternoon.

THE BAY-WAVELAND GARDEN CLUB SPRING FLOWER SHOW WINNERS

Sweepstake winner—Mrs. Paul Miller.

Tri-color Arrangement — Mrs. Dan Russell.

Tri-Color Hort. — Mrs. Martha Smith.

Blue Ribbons — Mesdames E. Farrelly, L. T. Boyd, W. W. ...tar, E. P. Kirkpatrick, A. J. Thompson, H. Barron, A. Voight, M. Kohler, Hilda Irwin, L. C. Chamberlain; Messrs. E. P. Kirkpatrick, Tony Benigno, Harry Hardin, Joseph Martini, ...nu.

Mississippi Economic Council Committee Chairmen

Mr. Brett — Mr. Darden — Mr. Fowler — Mr. Lewis — Mr. Nelson — Mr. Roberts

Mr. Smith — Mr. Swayze — Mr. Sykes — Mr. Walker — Mr. Watkins — Mr. Weems

The twelve men above have been named to head Mississippi Economic Council committees for the coming year. Their appointments are announced by Fred B. Smith of Ripley, new MEC president. He said some 600 members of the organization will serve on the committees.

The chairmen are, top row, left to right: Marion D. Brett, president, Citizens Bank of Hattiesburg, Hattiesburg, membership; Leslie Darden, attorney, Smallwood, Darden and Sumners, New Albany, labor-management relations; Thad L. Fowler, president, Fowler Butane Gas Company, Hattiesburg, public relations; Morris Lewis, Jr., president, Lewis Grocer Co., Hattiesburg, education; A. W. Nelson, Jr., chief forester, The Flintkote Company, Meridian, conservation of natural resources; and H. C. Roberts, owner, Roberts Insurance Agency, Canton, community development.

Bottom row, left to right: Stone Smith, treasurer, Standard Life Insurance Company, Jackson, social legislation; Orrin H. Swayze, executive vice-president, First National Bank, Jackson, state legislation; Conwell Sykes, president, Commercial National Bank, Greenville, national affairs; W. E. Walker, Jr., president, W. E. Walker Stores, Inc., Columbia, commercial organization services; H. Vaughn Watkins, attorney, Watkins, Edwards and Ludlam, Jackson, public administration; and R. C. Weems, dean, school of Business and Industry, State College, economic research.

JOSEPH EMILE DIES OFF HEART ATTACK

Joseph Emile, 56, resident of 546 East Howard Ave., died at 12:40 a. m. of a heart attack.

A native of Bay St. Louis, he has been a residen of Biloxi for many years. Mr. Emile and his wife operated an apartment house at their home. He is a World War 1 and 11 veteran and a member of the Episcopal church.

Survivors include his wife, Lucy B. Emile and two brothers, Mike and Toby, all of Biloxi. Funeral services were held at 2 p. m. Tuesday with services by the Rev. E. A. DeMiller. Burial was in the Biloxi Cemetery

An inquest was held at the Bradford Funeral Home and it was determined that Mr. Emile died from natural causes, stated Frank Hightower, coroner. Albert Demoran was bailiff while William Emile was witness.

MERCURY
COLSON'S
Coleman Ave. Waveland
NEW & USED MOTORS
Lawn Mowers
Rod and Reels
Coleman Lanterns
Repaired

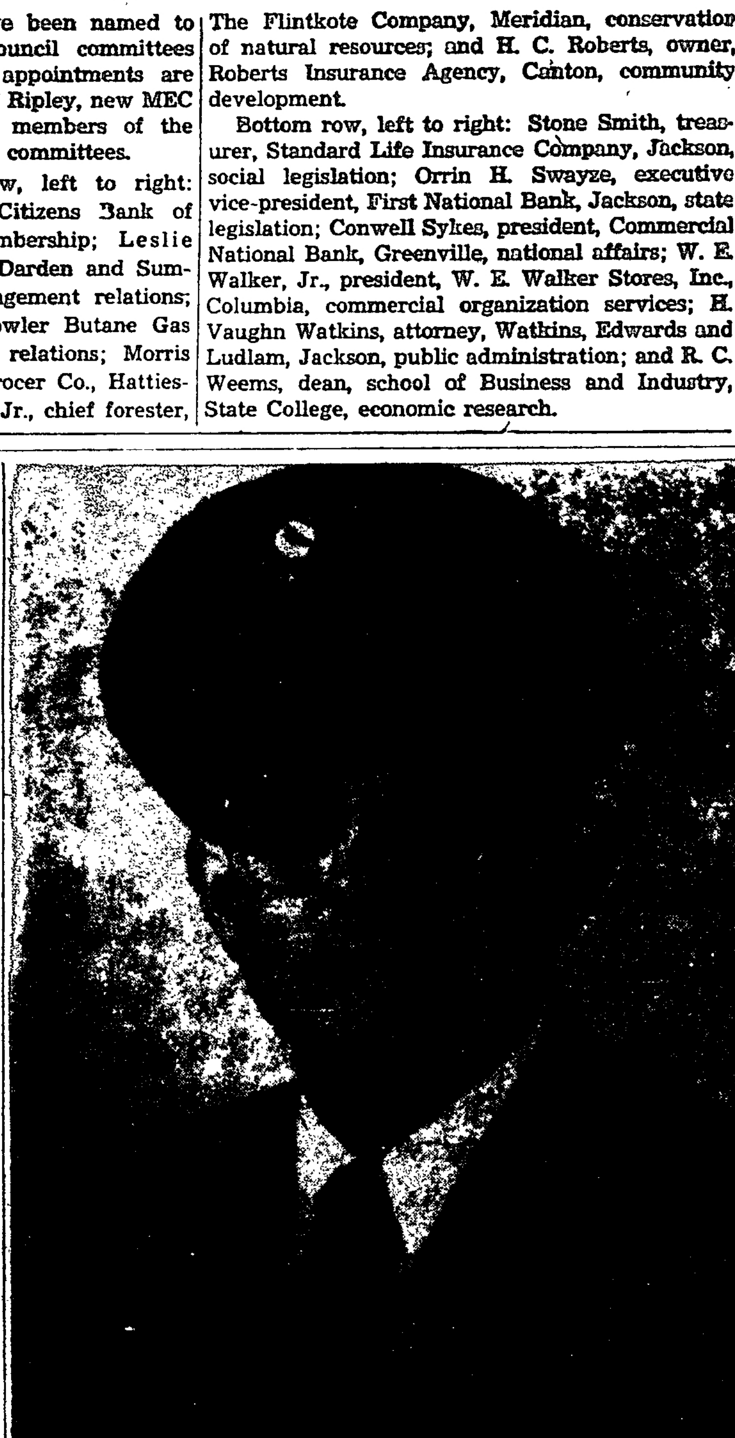

J. A. WEINFURTER

The annual meeting, election of officers and Opening Regatta of the Gulf Yatching Association will be held Friday, Saturday and Sunday, May 4, 5 and 6 in Biloxi.

Officers nominated to be elected are: President, Commodore Jack W. Bonnell, of the Fairhope Yacht Club, Mobile, Ala.; Vice-President, J. Alvin Weinfurter, Commodore Bay-Waveland Yacht Club; Secretary-Treasurer, J. Gilbert Schieb, Esq., Southern Yacht Club, New Orleans.

Representing the Bay-Waveland Club in the Regatta as a sailing team will be Leo Seal, Jr., C. C. McDonald, Jr., Ed. M Heath, Jr.

C. F. GOTTSCHALK GUEST AT DEL CAMINO

C. F. Gottschalk of Bay St. Louis was a recent guest at Del Camino in El Paso, Texas.

Mr. Gottschalk was in El Paso to help with the installation of a rocket sled track at nearby White Sands Proving Grounds where rocket research is carried on by the government.

During his stay at Del Camino Mr. Gottschalk also had the opportunity to visit El Paso's famous sister city, Juarez, Mexico, and shop in the numerous sided walk shops for which the city is noted.

To Better Serve The People of Hancock County
Ready-Mix Concrete Plant
Sand and Gravel Weighed to the Pound
Water Automatically Measured
Cement Based On Recommendation of Nationally Known Laboratory
Quality and Quantity Assured
Call Us For Prompt And Efficient Service
R. F. Mestayer Lumber Co.
WAVELAND, MISS.
WAVELAND AVE AT RR — PHONE 1167

--Moving-Out Sale--
FRIDAY - SATURDAY - MAY 4 - 5
LAYNE CLOTHING STORE
Railroad Avenue
ALL MERCHANDISE REASONABLY REDUCED
NOTICE
LAYNE CLOTHING STORE
Now Located on Railroad Avenue
Will Move to New Location on Hi-Way 90
Monday, May 7 due to high overhead

RAGAN - [illegible] WEDDING

Mrs. [illegible], daughter of Mr. and Mrs. A. [illegible] McIntosh of Fitzgerald, Ga. became the bride Sunday of Mr. [illegible] Noto, son of Mr. and Mrs. Sam Noto of Bay St. Louis, at a beautiful ceremony at the Main St. Methodist Church.

The late evening wedding at 5:30 p. m. attracted a host of friends.

The bride entered the church, which was adorned with white flowers and greenery, attired in an ice blue afternoon frock of crystalette, made with bouffant skirt and fitted boice. She wore a small hat of a matching shade and carried a bouquet of an exquisite white orchid surrouned with stephonotis.

Mrs Norma June Ladner, sister of the bridegroom was the bride's only attendant. She wore a pale pink embroidered organdy frock and carried a bouquet of sweetheart roses and wore a spray of the same flowers in her hair

Mr. Bobby Miller, of New Orleans, was best man to the bridegroom.

During the ceremony, "I Love you Truly" was sung by Mrs. Theodore Thomas. Rev. A. M. Ellison officiated at the ceremony.

Little Donna Ragan, daughter of the bride wore a dainty white nylon frock with yellow rosebuds in her hair.

Immediately following the church service a reception was held at the home of the bridegroom's parents on Second St.

Mrs. Noto was assisted in receiving by Mrs. McIntosh, mother of the bride. Both ladies wore Navy blue gowns with white accessories and shoulder corsages of sweetheart roses.

The reception rooms of the Noto home were charming with a profusion of white gladiola in tall standards, and the bride's table was beautiful with a lace cloth centered with a tierred wedding cake, flanked with crystal candelabra holding white lighted tapers.

Mrs. James Strong cut the cake, Misses Betty Ann Noto, young sister of the bridegroom assisted her mother in serving the guests. She was helped by a number of other young friends including Miss Sue Breath, Miss Rosanne Thomas. Miss Brenda Favre, Miss Sandra Seuzeneau.

The young couple lef by auto for a motor trip through Florida., Upon their return they will reside on State Street in Bay St. Louis.

Out of town guests for the event were Mr. and Mrs. R. J. Johnston, Mr. and Mrs. Bill Smith, Mr. and Mrs. Robert Johnston, Miss Dorothy Johnston, Mr. and Mrs. James Collier and two sons, all of Mobile; Mr. and Mrs. Felton Wheat, Mr. and Mrs. Valerie Cavalier, Mrs. Myrtle Miller, Mrs. Shirley Kiel and son Barry, Mr. and Mrs. Nick DiMartino, and Mr. and Mrs. Sam DiMartino, of New Orleans, La.

March Of Dimes Campaign Commended

Citizens of Hancock County have been commended for their response to the January March of Dimes Campaign.

In a letter to Mrs. Theo Tudury, who served as campaign director, Dr. Felix Underwood, State chairman, commended all workers and expressed appreciation for the generous contributions of time, effort and leadership. He also thanked everyone who gave to this worthy cause.

Incomplete reports, according to the State Chairman, show that Mississippians gave generously to the polio fund campaign. Final total will reach, and may surpass, the half million mark. Citizens of Hancock County gave $3,727.24.

Dr. Underwood, in a letter to John Damborino, Editor, Hancock Sounty Eagle, praised the press for its important part in making the drive a success. "Generous news space was given—much of it front page, as well as editorial support—which made our citizens aware of the urgent need for funds. Thank you for the valuable service you rendered in giving such generous support to this cause."

To the March of Dimes workers Dr. Underwood said, "All of you have participated immeasurably in a humanitarian endeavor, the volunteer pattern of which may be well phenominal as the success which has been achieved.

"Let us evaluate and take new courage at this point. The polio vaccine, magnificent as it is, is just a first step. It must be improved, made more effective and adequate supplies provided to the end that universal protection against paralysis is a reality. Until that time we must continue to care for the casualties of this brutal disease. We are now on the attack. Our course is charted! The command is "GO"! Victory will surely crown our efforts.

"We can all take pride in our accomplishments to date. As one who has been privileged to share your enthusiasm and witness your hard work, I wish to commend you most heartily and to thank you for the success achieved in our county."

PAINTING CONTRACTOR
INTERIOR - EXTERIOR
REASONABLE PRICES
FREE ESTIMATES
PHONE 154-J

ANNOUNCE ENGAGEMENT

Reverend and Mrs. W. A. Hartsfield of Bay St. Louis, announce the engagement and approaching marriage of their daughter, Miss Betty Jane Hartsfield, to A|1c James Warren Kramer, USAF, son of Mr. and Mrs. George H. Kramer also of Bay St. Louis.

The wedding which will take place the latter part of June will be in the Main St. Methodist Church.

The engaged couple are both graduates of Bay High School. The bridegroom-elect is a member of the AF Band in del Rio, Texas, where he is stationed.

ENTERTAINS AT LUNCHEHON

Miss Diane Brignac was hostess to members of the senior class of St. Joseph's Academy, Sunday, at a luncheon at the Reed Hotel.

Carrying out the "Cowgirls" of S. J. A. Miss Brignac selected an unusual and beautiful floral arrangement for the center of the table. Dolls dressed as cowgirls were used with desert type flowers in deep toned colors. Place cards, representing "Cowgirls" and baskets of candies were given each guest as favors.

In addition to the 29 girls of her class, Miss Brignac's guest list included two lay teachers of the academy, Mrs. William Argus and Mrs. George Curet.

AROUND THE CAMPUS AT— ST. STANISLAUS

On Friday, April 27th, the Senior Class held its prom at the Markham Hotel in Gulfport, Mississippi with the Godfrey Hirsch Orchestra of New Orleans furnishing the music. Ninety couples of Seniors and Juniors attended as did also many of the parents of the senior class members.

The faculty moderator of the Prom was Brother Leo, S. C. Senior Hall Prefect. Assisting him as chaperones were: Mr. and Mrs. Leon Fazzio and Mr. and Mrs. Nelius Rhodes. Senior class officers are: James Grace, president; Edward Dufresne, vice president, John Matranga, vice president and Jack Crais, secretary.

On Wednesday, the members of the senior class will be entertained by the St. Stanislaus nurse Mrs. A. Deignan, R. N. at a supper at the infirmary. Assisting Mrs. Deignan will be Mrs. Carl Conrad and Mrs. Alvin Deitrich. This is the second year Mrs. Deignan had entertained the senior classes of St. Stanislaus.

On Friday evening, the St. Stanislaus Band will give a concert to the student Brothers of the Sacred Heart at the Sacred Heart Scholasticate in Springhill, Alabama and will be guests of Brother Ignatius Scholastic Master at a picnic on Saturday at

GLADIOLUS
BLOOMS
SEEGER'S
SHADY LANE
NURSERY
Old Kiln Road

ANNOUNCING ... the FIRST and ONLY
COMPLETELY AUTOMATIC Sewing Machine
PFAFF

Only the PFAFF AUTOMATIC has all these new features!
Automatic DIAL-A-STITCH
Just turn the dial to sew hundreds of decorative stitches automatically.
Automatic Needle Threader
Just press a lever, and your Pfaff threads itself.
Fingertip Lift
Just press a button to swing your Pfaff into sewing position.
NO DISCS TO CHANGE! ...even threads itself!
Here is the new miracle sewing machine to modernize home sewing! It's the first and only completely automatic machine. You just turn a dial to switch from stitch to stitch. You just pull a lever to thread it. Nothing could be simpler! Even beginners can learn to sew like experts on this fabulous new Pfaff Automatic! It makes beautiful sewing so simple, nothing you need have that "home-made" look. satisfactory. You'll tailor seams, button holes, and hems like an expert. You'll embroider, monogram, do hundreds and hundreds of decorative stitches that will make your clothes and your home look original and distinctive!
SEE THIS FABULOUS NEW PFAFF AUTOMATIC
Take Advantage of NEW HIGH TRADE-IN NEW LOW TERMS
$119.50
WILCOX Electric & Appliance Co.
COLEMAN AVENUE
PHONE 509 Waveland, Miss.
WE SERVICE EVERYTHING WE SELL OR WE WON'T SELL IT...

...cock County Supplies For Korea

...County will help to ...load of agricultural ... the Republic of Ko... ...mer.

...duals and organiza... ...rged to give either ...funds to this effort ...cted in 8 Southern ...own as the "Friend-... Korean 4-H Clubs." ...gent Howard F. Sim... ...Home Demonstration ...Laura Garraway are ...co-chairmen.

...Mississippi goal includes: ...head, dairy heif... ...necessarily pure bred ...od milk stock.

...12 pairs of rabbits. ...Queen Bees (Italian) ...50, 26 inch for men— ...for women.

...200—Flannel graphs— ...inch sq. These may ...available, so the mater... ...to be used for mak... ...graphs would be sat...

...stration Materials — ...Ammonium Sulfate; 8 ...riate of Potash; 4 tons ...phosphate.

...cides & Fungicides (dust ...2000 lbs. Malatheon. ...3000 lbs. Castor beans; ...lbs. Pasture Grasses; 2000 ...Field Peas; 2000 lbs. Soy...

...ding materials (4-H Club ...12,000 square feet of ...space (lumber).

...penter Tools — 1,500 Hand ...shovels, hoes, rakes.

...ing Equipment—50 - M. ...(1 or 2 gallon size) — 50 ...strainers.

...feeds (soybeans meal) ...cellaneous — 10,000, tooth ...1,500 feet of ½ in rope ...making halters; 100 lbs. of ...yarn for knitting; 200 sets ...nitting equipment (needles ...100 old fashioned type ped... ...type sewing machines, these ...ld be in excellent condition. ...unlimited quantity(bars); ...napkins, unlimited quanti... Bath towels, unlimited quan... Face towels, unlimited quan... Kerosene heating stoves, un... ...ted quantity.

...ash Contributions—$200 per ...ty. This is a minimum ...unt County Committees will ...that the cash contributions exceed this amount after the ...paign gets under way. Korean ...d carved dolls are available ...use by clubs. Each contri... ...on of $5 or more will enabe donor to receive one pair of ...s. All cash contributions ...ld be mailed in for deposit at ...e College.

...f you want to help but don't ...any of the needed items, ...suggest giving money rather ...buying something," the co-...rman stated. "Your contri-...on will then go farther in ...ing with bulk, large-volume ...ng for Korea."

...me 4-H Club members and ...rs will probably sell farm ...duce not on the list for Korea ...give the proceeds to this ...rt.

...ne 10th is the deadline for ...luding this drive locally. Mis-...ppi's contributions will be ...to Mobile, Ala., from which ...ship will sail for Korea on ...2nd.

...Helping the Republic of Korea ...ngthen its agricultural econ-... ...is important to each of ...since that small country lo-...d so close to huge areas of ...munism is striving to main-tain and strenghten a form of government similar to ours," the co-chairman emphasized.

Besides Mississippi, states participating are Texas, Louisiana, Arkansas, Alabama, Tennessee, Kentucky and Florida.

This program to help the Koreans to help themselves does not duplicate assistance being rendered to Korea by the United States Governmentt. The donations will be made through the American-Korean Foundation, a private national organization.

Korea has 10,000 4-H Clubs with about 300,000 members. The supplies sent from the United States will be distributed and used in an organized manner through these clubs. This will help adults as well as children.

Milk Industry Of State Shows Growth

The milk industry of Mississippi has grown to a more than forty million dollar industry per year and now thanks to the Legislature and the governor, we are able to protect that industry and the public health here and elsewhere wherever milk is sold.

The Legislature which has just adjourned, very wisely appropriated funds necessary to bring our milk inspection and laboratory services up to standards required by the United States Public health Service Standard Milk Ordinance, 1953 edition. All States had adopted this ordinance as a requirement for milk imported into the state, and Mississippi, being primarily an exporting state, of necessity had to get in step or take a disarming economic setback.

We are now in process of meeting these recently adopted standards for safe milk products —a progressive step very necessary for the health of our people in the State and for the large number of consumers of our milk beyond our borders, demonstrating once again that good health and good economics go hand in hand.

The dairymen of the State, small and large, are cooperating with the public health authorities fully in the production of safe milk. This is also true of the operators of plants who process raw milk.

We have seen the sale of pasteurized milk grow to enormous proportions due to the appreciation of the public of what constitutes the safest market milk. Today in any nook and corner of the State, Grade A pasteurized milk may be purchased and no well-informed citizen would think of purchasing for himself or his family any milk that is not Grade A. Health Education and the absence of outbreaks of disease from contaminated milk supplies have convinced our people of the importance of producing and selling milk that is safe for human consumption.

Life, Annuities, Accident
Sickness and Group
BERT E. ESTAPA
Special Agent
NEW YORK LIFE
INSURANCE CO.
Phone 1064-W 339 St. John

YOUNG MEN URGED TO JOIN NATIONAL GUARD AND TAKE SIX MONTHS ACTIVE DUTY

The importance of basic training for a young man in the National Guard was emphasized in a statement today by Lt. Kingston, commanding officer of Co. C 890th Engr. Avn Bn of the Mississippi National Guard, in which he urged young men of Bay St. Louis *to join the National Guard* and take six months of basic training with the Active Army provided by the Reserve Forces Act of 1955.

A man who enlists in the National Guard before he is 18½ will be deferred from induction into Federal service until age 28 so long as he performs satisfac tory Guard service and he is not required to take active duty training. However, he may vol unteer for the six months of basic training and thus reduce the time he must serve in the National Guard from "until age 28" to a total of eight years of service.

What this means, Lt. Kingston, explained is that a young man who enlists when he is 17 years old who will finish his period of reserve military service at age 25. In other words, Lt. Kingston stated, this young man will chop three years off his total military obligation.

With an increase of interest in the development of a strong Ready Reserve force to back up the active Army, Navy and Air Force, it is important that young men of this community and their parents be fully informed on how a young man may volunteer for such service in the National Guard, Lt. Kingston declared.

By enlisting in the National Guard a young man can plan his future. Whether it be in school or in business, and he can reduce his period of required military service to the minimum by taking the six months active duty training. A young man with his eye not only wants to know where he is going, but for how many years he may have a military obligation.

The six months training is an adventure to a young high school graduate who might want a taste of Army life, but not want to sign up for a full enlistment. He can fit the period in between the time of graduation and the time he settles into a job. The training will round off of high school education with a period in which he will receive training in how to live with other young men and how to take care of himself under field conditions. It will give him training in leadership and in the later phases, he will receive technical training that could be helpful to him in civilian life.

"Upon completion of the six months of training, which is given at a number of Army training centers, a National Guard returns to his local National Guard unit to complete seven and a half years of Guard Training. This consists of a weekly training period in the local armory and 15 days of field training."

Lt. Kingston said the local armory on Necaise Avenue, is open daily from 8 a. m. to 5 p. m. and on Monday evenings 7 p. m. to 9 p m. and further information is available for interested young men.

DETAINED

Word was received this week by Mr. and Mrs. Randolph Bourgeois, Sr., that Lt. Bourgeois, Jr., U. S. A who with Mrs. Bourgeois and their two sons who were scheduled to arrive in the States the latter part of this month, would be detained in Japan until July due to the illness of Mrs. Bourgeois.

FORESTRY NOTES

By MARION PARKER
Area Forester

Each year in Mississippi we experience a large loss in our forests from insect damage. This loss usually starts in early spring and continues throughout the summer. Our greatest losses occur in our pine forests and are caused by the pine bark beetle. here we are to discuss two groups of these beetles. They are the Ips Engraver beetle and the Southern Pine Beetle. These groups are our most common and also our most serious beetles. Both groups have similar habits and cause similar damage.

The beetles are about the size of boll weeviks and are reddish brown to black in color. The adult beetles become active in early spring and gain their entrance in our trees by boring through the outer bark to the soft inner bark. They construct tunnels in the inner bark, which is the layer between the bark and wood, thereby cutting off the tree's supply from the roots to the crown. The adults lay their eggs in the soft inner bark and in about four weeks a new brood emerges from the infosted tree. This new brood attacks strong healthy trees nearby and unless some control measures are taken the nearby trees are also killed. As many as four or five broods may occur in one summer.

Infected trees can be detected by white dots of pitch that occur on the bark of the tree. The dots may be all up and down the tree or just in the upper portion, depending upon which beetle is present. The tree crown will also turn yellow and then brown when it dies.

In order to help prevent this destruction in your woodland here are a few suggestions.

First, try to keep your stand in a good healthy growing condition. This is a good preventive measure as weakened or injured trees often invite insect attacks.

Your trees can remain in a healthy state if fires are prevented. Fires always weaken the larger trees and sometimes even kills them.

If you are planning to harvest some trees make sure a forester selects and marks the trees to be cut. In his selection he will include the weakened and injured trees and leave the healthy trees for future growth. The Forestry Commission will be glad to furnish a forester to advise you in this work upon request from you. In Hancock County he is Area Forester Marion Parker.

Remove any trees that are struck by lightning as soon as possible because they will also attract beetles.

If you do get an infestation remove the infested trees as soon as possible. Also remove the tops and unused portion of the trees and burn them. Then spray the stumps with a chemical spray. One effective spray is Benzene Hexachloride if varts of the tops are left, spray these too. When properly applied, this chemical will kill most of the brood under the bark and those that try to bore in. As a preventative measure it would be helpful to spray the trunk of the healthy trees bordering the infested area.

For concentrations and mixtures to use, if you have a beetle infestation, please feel free to call on your Area Forester Marrion Parker at Bap St. Louis for assistance. He will be gald to help you.

Benjamin Sidney Baxter Dies In New Orleans

Benjamin Sidney Baxter, brother of Mrs. Leo Seal, Sr., and Mrs. John Weston, died Sunday in New Orleans.

Husband of the late Stella Pieri Baxter, he is also survived by a brother Clay Baxter, and another sister, Mrs. Otto Schuppe of New Orleans, and four children, Sidney Francis Baxter, Mrs. Charles Nelson, Mrs. Wilfred N. Evers, of New Orleans, and Mrs. Henry Labiche of Memphis, Tenn.

Services were held Tuesday *morning from the home of* Tharp-Sontheimer-Tharp, Inc., New Orleans, with burial in Greenwood Cemetery.

NOMINATING COMMITTEE MEETS AT MRS. SCHARFF'S

The nominating committee of the Bay-Waveland Garden Club met at the home of Mrs. Joseph R. Scharff on Tuesday to nominate a slate of officers to serve the club for the 1956-'57 year.

Nominees selected will be named at the regular monthly meeting held on the second Thursday of each month.

THE CHARTER OF INCORPORATION OF BAYOU PHILIP ESTATES, INC.

1. The corporate title of said company is Bayou Philip Estates, Inc.
2. The names of the incorporators are:
Fred H. Schindler, Postoffice 2560 Jasmine Street, New Orleans, Louisiana
Arnold L. Wolfe, Postoffice 1495 Mirabeau Ave., New Orleans, Louisiana
W. A. Good Postoffice 3829 Downman Road, New Orleans, Louisiana
E. B. Breazeale
3. The domicile is at Bay St. Louis, Mississippi
4. Amount of capital stock and particulars as to class or classes thereof:
100 Shares of Common Stock
5. Number of shares for each class and par value thereof,
100 shares of Common Stock, at $50 00 per share.
6. Period of existence (not to exceed ninety-nine years) is Ninety-nine years.
7. The purpose for which it is created:

(a) To take, acquire, buy, hold, own, maintain, work, develop, plat, divide, subdivide, sell, convey, lease, mortgage, exchange improve and otherwise deal in and dispose of real estate and real property and all other kinds of property of whatsoever nature, whether real, personal or mixed, or any interests or rights therein, without limits as to amounts; to buy, sell, convey and cancel tax certificates and liens upon personal property and real estate of every kind and nature whatsoever, to act as broker or agent for the purchase, sale, leasing and management of real estate; to execute mortgages, trust deeds, bills of sale, contracts, promissory notes, bonds, debentures and other negotiable instruments of whatsoever natures, and secure same by mortgage on its property or otherwise, to issue on commission, subscribe for, take, acquire, hold exchange and deal in shares, stocks, bonds, obligations or securities of any government or authority, individual or corporation.

(b) Generally to make and perform contracts of any kind and description and for the purpose of attaining any of the objects of this corporation; and to do and perform any other ac s or things and to exercise any and all powers which a co-partnership or natural person could do and exercise and which are now or hereafter may be authorized by law; and generally to do and perform any and all things necessary or incident to the performing or carrying out of the powers hereinabove specifically delegated or implied.

The rights and powers that may be exercised by this corporation, in addition to the foregoing, are those conferred by Chapter 4, Title 21, Code of Mississippi of 1942, and amendments thereto.
8. Number of Shares of each class to be subscribed and paid before the corporation may begin business.
100 shares at $50,00 each.

Arnold L. Wolfe
Fred H. Schindler
W. A. Good
E. B. Breazeale,
Incorporators.

ACKNOWLEDGMENT

STATE OF LOUISIANA
Parish of Jefferson

This day personally appeared before me, the undersigned authority Fred H. Schindler and Arnold L. Wolfe, incorporators of the corporation known as the Bayou Philip Estates, Inc., who acknowledged that they signed and executed the above and foregoing articles of incoporation as their act and deed on this the 13th day of April, 1956.

(SEAL)

ROY F. COOK
Notary Public.

STATE OF LOUISIANA
Parish of Jefferson

This day personally appeared before me, the undersigned authority W. A. Good and E. B. Breazeale, incorporators of the corporation known as the Bayou Philip Estates, Inc, who acknowledged that they signed and executed the above and foregoing articles of incorporation as their act and deed on this the 13th day of April, 1956.

(SEAL)

ROY F. COOK
Notary Public.

Received at the office of the Secretary of State this the 19th day of April, A. D., 1956, together with the sum of $20.00 deposited to cover the recording fee, and referred to the Attorney General for his ...

...
Jackson Miss., ...
I have examined ... of incorporation and ... opinion that it is ... of the Constitution and ... the state, or of the United ...

Joe T. ...
Attorney ...

By Dugas Shands,
Assistant Attorney General
State of Mississippi
office of
Secretary of State
Jackson

I, Heber Ladner, Secretary of State, do certify that the Charter of Incorporation hereto attached entitled the Charter of Incorporation of BAYOU PHILIP ESTATES, INC. was, pursuant to the provisions of Title 21, Code of Mississippi of 1942, Recorded in the Records of Incorporations in this office, in Photostat Book, Number Sixty-One, Pages 482-485.

Given under my hand and the Great Seal of the State of Mississipi hereunto affixed this TWENTY-THIRD day of APRIL, 1956.

HEBER LADNER
Secretary of State

(GREAT SEAL)

THE STATE OF MISSISSIPPI
Executive Office
Jackson

The within and foregoing Charter of Incorporation of BAYOU PHILIP ESTATES, INC. is hereby approved.

In testimony whereof, I have hereunto set my hand and caused the Great Seal of the State of Mississippi to be affixed, this twenty-third day of April, 1956.

(GRAT SEAL)

J. P. COLEMAN
Governor

By the Governor
HEBER LADNER
Secretary of State

NOW when the party is over... the dishes are already done *AUTOMATICALLY!*

NEW American Kitchens "Roll-o-matic" DISHWASHER IN EXCLUSIVE COPPERTONE

The only dishwasher of its kind ... styled in the modern trend to fashionable copper! And it's completely automatic!

Gala party or quiet family dinner—let the dishes do themselves with this wonderful new American Kitchens mobile "Roll-o-matic"! Entire cycle is automatic—washes, triple-rinses, dries, turns itself off. The "Roll-o-matic" is a big dishwasher—with the performance and capacity of plumbed-in dishwashers. And costs far less!

No costly installation—plug it in, connect hose to sink, and the "Roll-o-matic" goes to work! Holds full day's dishes for average family! And don't forget—you can take it with you if you move! Come in and see it today!

Monti-Carver Plumbing Co.
WASHINGTON & HANCOCK TELEPHONE 113
BAY ST. LOUIS, MISS.

FASHION SHOW
Bay-Waveland Yacht Club
FRIDAY, MAY 4 - 8 P M.
Clothes by
College Frocks, 1020 Lowerline Street,
New Orleans, La.
Models - Members of BWYC Auxiliary
Donation - $1.00

Gulf Coast Express, Inc.
DAILY DIRECT MOTOR FREIGHT SERVICE
TO AND FROM NEW ORLEANS, LA.
AND MOBILE, ALA.
—PHONES—
...w Orleans ...Y 0054 | Gulfport 3586 | Mobile 7-7674
For Further Information, Call
V. A. MORREALE
...ONE 371 BAY ST. LOUIS

INSURE TODAY
AND BE SURE TOMORROW
...telephone call will bring our representative on
ALL KINDS OF INSURANCE
Our force is experienced and only too glad
TO SERVE YOU
...erchants Insurance Agcy
...CHANTS BANK BLDG. PHONE 145
...INSURANCE BUSINESS FOR NEARLY 40 YEAR

FOUR WAY
VENTILATED ALUMINUM AWNINGS

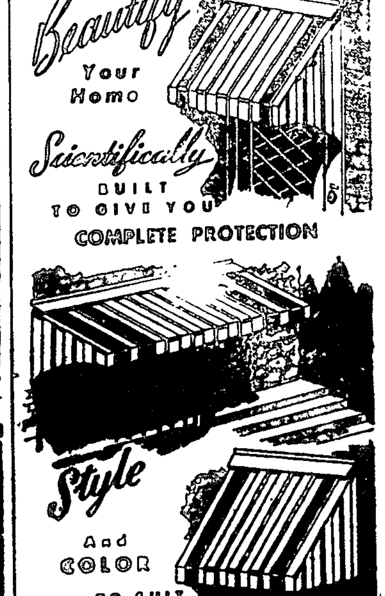

Direct Factory Prices
Call for Free Estimates And Terms
SEABOARD SUPPLY CO.
Phone 64
Bay St. Louis, Miss.

WILCOX
Electric & Appliance Co.
COLEMAN AVENUE PHONE 509 - Waveland, Miss.
announces
NEW FEDDERS
¾ hp air conditioner
just plugs in!
no special wiring needed!

Fedders big-capacity ¾ Supreme Air Conditioner with revolutionary Current Conserver circuit draws only 7.5 amperes ... up to 40% less than standard air conditioners. Ends wiring overload problems ... runs at peak efficiency on your regular house current ... plugs into any outlet.

No matter where you live, you can now have the world's finest air conditioner — the new '56 Fedders. Simply call your dealer, have it placed in your window, and plug in the nearest outlet.

You'll save many dollars on costly rewiring, save on electricity, too. Fedders powerful Super "F" Cooling System is guaranteed for five years. See the new Fedders today. It's your best air conditioner buy.

MORE FEDDERS AIR-CONDITION UNITS WERE SOLD LAST YEAR IN HANCOCK COUNTY THAN ALL OTHERS COMBINED.

WE SERVICE EVERYTHING WE SELL OR WE WON'T SELL IT...

YOUR FUTURE IS HERE!

We predict a bright future for you '56 grads who start your careers here in your own home town. Look around you... opportunity is ready and waiting for you.

BAY SAINT LOUIS, MISS.
Merchants Bank & Trust Co.
THE BANK AT THE R.R. CROSSING
Member Federal Deposit Insurance Corporation ...
Insured Up To ...

HANCOCK COUNTY EAGLE
PUBLISHED BY THE EAGLE PUBLISHING COMPANY, INC.
John Damborino, Editor
MEMBER MISSISSIPPI PRESS ASSOCIATION
Subscription Price, $2.00 per Year, in Advance
Entered as Second Class Matter at the Postoffice at Bay St. Louis, Act of March 3, 1879.

Silent on Reforms...

Jackson, Miss.—The Coleman administration so far has been silent on any plans it might have to launch long-sought reforms at Parchman state penitentiary.

In the closely related field of probation and parole, the administration has created the state's first system of adult probation for criminal first offenders.

This program will give a "second chance" for convicted criminals who will never reach the 16,000-acre penitentiary.

But for those already at Parchman, and others to come, the administration's activities so far have been a blank.

And for at least two more years, Parchman will apparently go along as it has—with a six-inch leather lash known as "Black Annie" reigning as the official symbol of discipline, and the only vocation the average prisoner will learn is how to handle a hoe in the cotton fields.

'More Humane'

Gov. Coleman, like his predecessors, has the power to abolish overnight the use of the lash at Parchman.

In his gubernatorial campaign last summer, Coleman said that he did not favor total abolition of corporal punishment at Parchman under present circumstances. He said he favored only limited use of the lash.

The lash has come into its disciplinary position at Parchman because the penitentiary had no solitary confinement facilities.

For the past 18 months the penitentiary has had a maximum security cellblock which has solitary and semi-solitary confinement cells.

Supt. Marvin Wiggins, who has headed the penitentiary for the past 10 years, on several occasions has told reporters that use of the lash was more humane than solitary confinement.

Wiggins has been making regular use of the solitary confinement cells, largely for prisoners considered the "tough" element rather than for disciplinary reasons.

Uso Its 'Priofit'

Use of the lash has declined substantially since the new unit has been in operation, but prison authorities have attributed this mostly to the fact that the presence of the cellblock in itself has helped to improve prison discipline.

Essentially Parchman is still a plantation operated as a revenue source for the state. From the cotton produced last year and harvested with prison labor, Parchman made nearly a quarter of a million dollar "profit" for the state.

Many legislators and others interested in reforms at the penitentiary long have advocated putting the revenues from its crops into a revolving fund to provide new facilities and a planned vocational training program.

A first tsep toward vocational training was taken at the recent session of the Legislature when a provision was written into law for a metal working shop at the pententiary. No funds were provided.

In his three months of office, Gov. Coleman has lived up to the strict policy on granting pardons and indefinite suspensions of sentence which he declared in his inaugural address.

He has not granted one pardon and has approved release of only two prisoners from Parchman on indefinite suspensions of sentence. — N. O. Times-Picayune, April 22, 1956.

GEO. S. HORTON
ELECTRIC & REFRIGERATION SERVICE
CARRIER AIR-CONDITION
AUTOMATIC ICE-MAKERS
TIME-PAYMENT PLAN
Telephone 82 P. O. Box 106 218 North Beach

WELDING
ARC - GAS
DILL LUXICH
Webb Avenue Phone 752-J Bay St. Louis

DUREL'S STUDIO
170 Nicholson Ave., Phone 602
LICENSED PHOTOGRAPHER
Our prices are reasonable

LEROY T. LUKE
— ELECTRIC SERVICE —
Phone 502 333 St. John St.
SUPPORT YOUR COUNTY BLOOD BANK

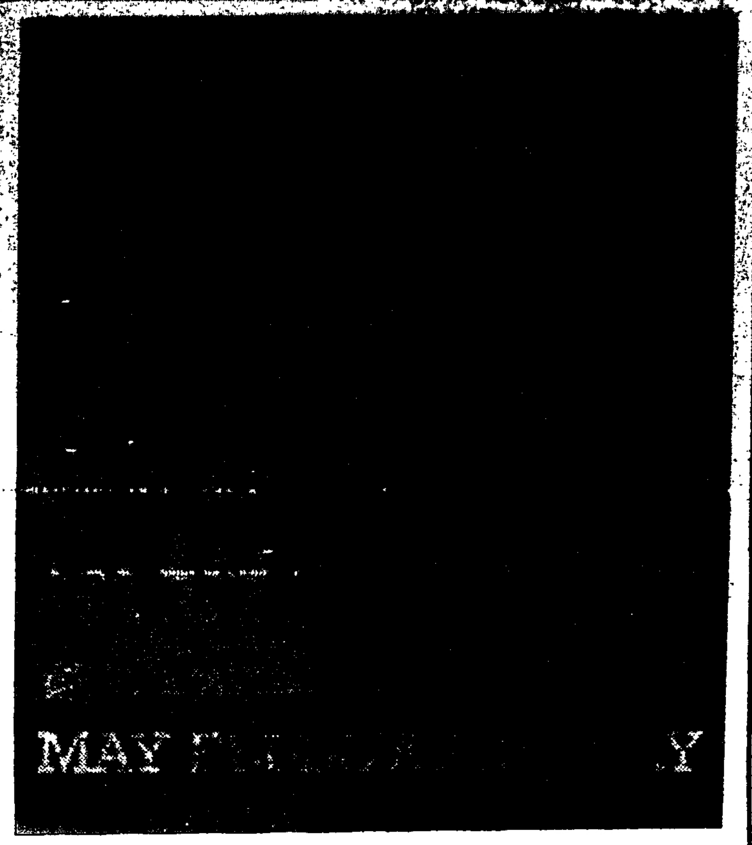

Birthday For Series E Savings Bonds Fifteen Year Old

Fred Herlihy, County Chairman of the Savings Bond Committee for Hancock County, calls to our attention a Birthday that interests millions of people. He said:

"The Series E Savings Bond will be fifteen years old on May 1, 1956. It deserves a salute from all Americans.

"Its patriotic accomplishments and its service in behalf of the individual American and his family should stir the pride of everyone, young and old.

"It has been a means of making us better citizens, and the means of building the nation's defenses against the foreign tyrants. In wartime it was the common denominator of the home front effort to back up our sons and daughters n the firing line. In the post-war years of challenge to our way of life, the E Bond serves America well in maintaining a strong economy, one of the chief bulwarks against foreign "isms" and aggression.

"Recital of Series E statistics, while an enormous and dramatic story, only becomes important in giving emphasis to the far-reaching influence of the Savings Bond program on the daily lines of millions of people.

"Savings Bonds have made possible the attainment of personal goals such as ownership of a home, education for children, comfortable retirement, better health, easing of emergencies, etc.

$40 billoin of Savings Bonds in the hands of 40 million ownaers in the BIG INSURANCE POLICY which serves to insure our jobs and business. This is an achievement of the millions of volunteers who gave freely of their time, talent and money.

"It is estimated there are $1,500,000.00 in the hands of the people of our county."

NOTICE TO CREDITORS

Letters testamentary on the Estate of Joseph T. Scott, Jr., deceased, were granted to the undersigned by the Chancery Court of Hancock County, Mississippi, on the 12 day of April, A. D., 1956 and therefore, notice is hereby given requiring all persons having claims against said estate to have same probated and registered by the Clerk of said Court within six months from this date, and failure to so probate and register same in six months will bar the claim.

Witness our signatures this the 12 day of April, A. D., 1956,

RUTH JAHNCKE SCOTT, EXECUTRIX
HERBERT GRANT JAHNCKE, EXECUTOR
of the Estate of Joseph T. Scott, Jr., deceased.
4|12|4t.

CHANCERY SUMMONS

The State of Mississippi,

To Heirs at Law of Robert Joseph Fee, deceased, and any and ing any interest in and to the following described property situated in Hancock County, Mississippi, to-wit:

(a) Lots 28, 31, 36, 39, and the Northwest 26 feet of Lot 43-B, in TANNERET'S SUBDIVISION, Second Ward, Town of Waveland, Hancock County, Miss., as per map or plat of said subdivision on file in the office of the Chancery Clerk of Hancock County, Miss.

(b) Lots 38, 44, 48, 52 and 53, TANNERET'S SUBDIVISION, Second Ward, Town of Waveland, Hancock County, Miss., as per map or plat of said subdivision on file in the office of the Chancery Clerk of Hancock County, Miss.

You are summoned to appear before the Chancery Clerk of Hancock County, in said State, on the SECOND Monday of JUNE, A. D., 1956 to defend the suit No. 7466 in said Court of MRS. ROBERT J. FEE, ROBERT J. FEE, JR., and HARRY L. FEE.

The same being a suit to place heirs in possession of said land above described wherein you are a defendant.

This 20th day of March, A. D., 1956.

(SEAL) A. C. MITCHELL, Chancery Clerk.
Marjorie M. Mitchell, D. C.
4|5|4t.

Kontcha Ketchum

We told you so—it wouldn't be long now before soft crabbing and floundering would come into its own. Well it has happened!

° ° °

Curtis Favre, Harry Favre, Tommy Wayne and Miles Dale caught 22 dozen solf crabs Monday night. They were just cruising along the beach. However the just now how to get them.

° ° °

This is something unusual—Arthur Christy caught a large size mackerel on the Hi-way bridge last Thursday. It's unsual because mackerel don't come in until late summer. Arthur is an ardent fisherman and catches whatever bites!

° ° °

It has been reported that a local fisherman went out to the keys, where speckles are caught with rod and reel, but our friend used an old time slaughter pole about forty feet long according to his buddies, Eddie Hoezel and Jimmy Letellier and Pat Rutherford, a navigator by instinct only used the modern casting rod and minnows. One of the party remarked, with Pat navigating we were lucky to get back home. After all the traveling the catch was only 5 speckles.

° ° °

Alden Mauffray and Joe Kern caught 28 large speckles Tuesday morning at the Keys. Joe, is King of the SJA May Festival—didn't really have his mind on the fishing.

° ° °

John Damborino and the Missus caught 240 soft crabs in four nights. Not bad, eh!

° ° °

Millard Toulme, an old timer at the game caught some soft crabs Tuesday night. Millard said "They ain't what they used be."

° ° °

Harold Bates and yours truly caught 72 soft crabs Monday night. Where? Just anywhere!

° ° °

Speaking of speed hulls Joe Kern, with his speed hull and two fifteen outboard Johnsons, can go anywhere. August Rauxet and his speed boat makes the Keys in nothing flat! Fred Garner with his newly purchased speed boat went to the Keys and returned with over 100 specks.

° ° °

Arthur Binder of New Orleans with a home in the Bay has a speed hull with two 30 H P outboard motors and does it go

° ° °

The Gale K from up Rotten Bayou way usually has 4 or five aboard. They go out to the keys on Saturday evening each week and return Sunday with their share of fish.

° ° °

Henry Lang, of the market department of Jitney-Jungle, is out in the water most any night. Henry gets his share of soft crabs, anytime.

° ° °

On the golfing scene Dave McDonald captured first place in his class at the Pass Christian Isles Golf Course. Dave is really on the ball now!

° ° °

Joe Cospelich and son, Alfred, of Cospelich ship yard, are really busy now a days. Boats to repair, paint jobs, etc., keeps them on the go, but Joe always has time to tell you where to catch the fish.

° ° °

Eddie Hoezel at the north end of the seawall has gone in for taking fishing parties out. Eddie has three boats and knows where to catch them. You can make reservations by calling 9121.

° ° °

Local boy scout troops and their scoutmasters will have an overnight camporee this week end at Camp Robinson at Pass Christian. It will be worth your while to visit your sons and see them at their best. Camping, cooking and other scout activities will be featured. Ask your boy—he will know the details.

° ° °

Russell Elliott with all the praise given him in the Sunday Star, as a hero, was only showing what an alert mind will do in case of emergency. Russ only used his head and did what was necessary. Its natural with him!

° ° °

The waters here about are ideal—fresh water fishing is at its best. Green trout and perch are really striking. Ask those who fly fish.

° ° °

Nash Roberts is his nightly broadcast on the television ... ally hits the nail on the ... You can get and bet on his ... dictions as to tide, weather ... Keep up the good work ... we use it effectively.

Pollen Count Going Up!

New Electronic Air Purifier in 1956
FEDDERS Air Conditioners Traps
Micron-Scale Pollen and Dust

New York, N. Y. — The electronic system of air filtering used in costly hospital and laboratory equipment now promises to help hay fever sufferers about to withstand their annual siege of sniffles, headaches and discomfort as pollen count soars in the next week or two.

The advanced filtering system incorporated in new 1956 Fedders Electronic Purifier Air Conditioners, now available on the market at about the price of standard air conditioners. The new 1956 Fedders models have a separate power supply with transformer and vacuum tube rectifier that charges pollen-laden air with static electricity. Pollen as small as 1/25,000th of an inch is magnetized and trapped against the electronic filtering medium.

300% MORE EFFECTIVE than mechanical filters

As room air is circulated through the Fedders Air Conditioner again and again, virtual freedom from pollen is assured. The new Fedders Electronic Air Purifier system is 300% more effective than mechanical filters used in standard air conditioners. It is available in two sizes, for medium and large rooms.

CONVENIENT CREDIT TERMS AVAILABLE

Stevenson's
Radio & Electric Service
PHONE 129-J 126 MAIN STREET

..SHOPPERS' DIRECTO[RY]

BREWSTER'S JEWELRY & WATCH REPAIR
139 COLEMAN AVE.
WAVELAND, MISS.
EXPERT REPAIR WORK

For Your BUILDING PROBLEMS Call—
PHINICHE BROS.
Contractors Builders
PHONE 756-J
O.S.T.——BAY ST. LOUIS

Superior Supply
Electrical Fixtures and Supplies
309 3rd St. — Phone 882

"JOYCE L" BEAUTY SHOP
WAVELAND, MISS
119 Coleman Ave.
Residence Phone 1477
HOURS 9 to 4:30
Closed on Mondays
Mrs. Charles Raymond

MOVING
Local & Long Distance
GULF COAST TRANSFER CO.
QUALIFIED CARRIER
Between Hancock, Harrison, Jackson Counties, Mississippi, to N. O., La., and Mobile, Ala.
CALL VINCENT MORREALE
Phone 371

Superior Supply
LUMBER
309 3rd St. — Phone 882

When You Think of Insurance Consult This Agency
TREUTEL INSURANCE AGENCY
119 Main Street
Phone 1143
Bay St. Louis, Miss.

EDWARD ELECTRIC
House Wiring
Appliances Repaired
CLERMONT HARBOR
Phone 572-R-4

HOTEL REED
DELICIOUS FOODS
UNIQUE LOUNGE
PHONE 187

DILLMANN SHEET METAL WORKS
General Sheet Metal Gutters
Year Around Air Conditioning
All Types Roof Repairs
Built up Roofs
Phone 1107 408 Ballentine

Monti - Carver
PLUMBING COMPANY
Washington & Hancock
PHONES 113 - 302
Plumbing & Heating Contractors

Superior [Supply]
Building [Materials]
309 3rd St. — ...

Merchants
INSURANCE ...
Insure Today—Be Sure ...
Merchants Bank Bldg. ...

Superior Supply
HARDWARE
303 3rd St. — Phone ...

Di Benedetto's
RADIO & TELEVISION
Sales and Service
Ph. 768-M 416 ...

Merchants Bank AND TRUST CO.
MEMBER F. D. I. C.
Phone

Superior Supply
DAIRY FEEDS
309 3rd St. — Phone ...

SUNSHINE ICE CREAM SHOP
JUMBO MALTS
—20c—
Next To A & G Theatre

Benigno's Bar
RAILROAD AVENUE
PHONE 9136

E. R. ESTAPA
—Floor Sanding and Finishing
923 EASTERBROOK ST.
Phone 899 Bay St. Louis
ALSO CLEANING AND POLISHING FLOORS

CHANCERY SUMMONS

The State of Mississippi

To the Unknown Heirs at law of JESSE A. DAVIS, deceased.

You are summoned to appear before the Chancery Court of the County of Hancock, in said State, on the Second Monday of June, A. D., 1956, to defend the suit No. 7483 in said Court of JESSE LEON DAVIS, MAGNOLIA E. MITCHELL DAVIS, IRIS DAVIS McQUEEN, NORA E. DAVIS McQUEEN and MAGNOLIA DAVIS ASHER.

The same being a suit to establish heirship, and place heirs in possession wherein you are a defendant.

This 30th day of April, A. D. 1956.

(SEAL) A. C. Mitchell, Chancery Clerk.
By Marjorie M. Mitchell, D. C.
5|3|4t.

CHANCERY SUMMONS

No. 7486

The State of Mississippi

Hancock County.

To: DONALD W. PECOT

Address—P. O. Box 51 Opelousas, Louisiana.

You are hereby summoned to appear before the Chancery Court of Hancock County, Mississippi, on the Second Monday of ... 1956, to defend the suit No. ... styled "Picayune Supply Company vs. Donald W. Pecot, et al" wherein you are defendant.

Given under my hand and seal of office, this 1st day of ... 1956.

(SEAL) A. C. Mitchell, Chancery Clerk
D. C. Marjorie M. Mitchell
5|3|4t.

DOZER AND DRAGLINE WORK
Fish Ponds Canals Land Clearing
RUSSELL NECAISE
Excavating Filling Hauling Clearing Land
PHONE 215 BAY ST. LOUIS

SAND, GRAVEL - CLAM SHELLS
$4.00 per yard in 5-yard loads
FILL DIRT - SHELLS - FERTILIZER - TOPSOIL
Joe Kingston Trucking Co.
Local Hauling
DOZER AND DRAGLINE WORK
102 Watts Street Phone ...

...rsonals

... Scafide ... of New Orleans ... guests of Mr. and ... Carter. Other guests were Mrs. Besa... Carter's sister ... Bourg, of Port... Carter's son ... Terry Spight ... of Mississippi S...

° ° °

... Bell Butler of ... was a recent vi... guest, Miss Vicki ... beach home.

° ° °

... Burns of N... the weekend g... M. Brignac, Jr. ... their South Beac...

Births

... FOR MR. AND ... BERNARD FARR
... to Mr. and Mrs. ... a daughter, Sharon ... 7 pounds, 4 ou... May 1st at 9 ... of the Lake Ho... Rouge, La. ... grandparents ... Horace Farr, ... grandparents ... Robt. Reith of ...

° ° °

... and Mrs. P. J. ... (Jeanne Arnone) 52... New Orleans, annou... of a daughter, Donn... five pounds, six ... 27, in Baptist ... Orleans. ... infant girl is the ... child of Mrs. Har... and the first grea... of Mrs. A. J. Besan... Bay St. Louis.

° ° °

... and Mrs. Harold St... the birth of a ... Theresa on Apr... Daughters Hospi...

Ask For Money Orders At These ...
LOOK FOR THE NEW SERVICE IN OUR STORE
AMERICAN EXPRESS Money Orders SOLD HERE
Jitney Jungle
A & J Food S...
Fahey's Drug...

A. & G. THEATRE
BEACH BLVD. PH...
CINEMASCOPE
BAY ST. LOUIS
AIR CONDITIONED ... YEAR
TO CONVENIENT ...
FRI. - MAY ...
Apache Woman
IN PATHE COLOR
LLOYD BRIDGES ... TAYLOR
NEWS - CARTOON - ...
SAT. - MAY ...
Arizona Tr...
TEX RITTER, DENNIS ...
Abbott & Costello ... Mummy
BUD ABBOTT - ... COSTELLO
COMEDY - SERIAL
SUN. - MON. - MAY ...
... CARTOON ...
TUES. - WED. - ...
The Last Com...
IN TRUCOLOR
STERLING HAYDEN
MARIA ALBERGHETTI
... FRI. - MAY ...
... CARTOON ...

[Pe]rsonals

Miss Trudy Seuzeneau daughter of Mr. and Mrs. George L. Seuzeneau was named Band Sponsor of the R. O. T. C Unit at Mississippi Southern College. The announcement was made recently at the ROTC Military Hall held at the college. Miss Seuzeneau is a junior at the college.

• • •

Mr. and Mrs. John Egloff with their daughter Miss Marlene Egloff, left Wednesday to attend the Kentucky Derby at Churchill Downs.

• • •

Mrs. Rosa Sigerson had with her for the weekend her son and his family Mr. and Mrs. Bert Sigerson and children, of New Orleans.

Births

infant weighed 8 pounds, 2 ounces at birth. Mrs. Strong was the former Julia Lizana of this city.

° ° °

Mr. and Mrs. James Pavolini (nee Irene Fernandez) announce the birth of a daughter, Charlene Louise, weight six pounds and five ounces, April 11, in King's Daughters Hospital

° ° °

Mr. and Mrs. Luke M. Sciana, (nee Janet Marie Sellier, announce the birth of a son, Luke, Jr., weight seven pounds eleven ounces, King's Daughters Hospital, April 11, 1956.

° ° °

Mr. and Mrs. Horace V. Geoffrey (nee Audrey Theresa Favre) announce the birth of a son, Rodney Joseph, weight 8 lbs. 1 oz., April 14, 1956.

° ° °

Mr. and Mrs. Sylvester R. Necaise (nee Doris Marie Necaise) announce the birth of a daughter, Mary Esther, weight 5 lbs. 14 ounces, King's Daughters Hospital, April 15, 1956.

° ° °

Mr. and Mrs. Roy Page (nee Alma Eulalie Bourgeois) announce the birth of a son, Adrian Charles, weight 7 lbs., 8 ounces King's Daughters Hospital, Apr. 20, 1956.

° ° °

Mr .and Mrs. Alvin J Ladner .(nee Lottie Louise Gonzales) announce the birth of a daughter, Candae Camille weight, 9 lbs., 5 ounces in King's Daughters Hospital.

PAT SHADOIN TAPPED FOR ORGANIZATIONS AT UNIV. OF ALABAMA

Miss Pat Shadoin, daughter of Mr. and Mrs. Richard Shadoin has been tapped for Lamba Delta Chi, national honorary freshman scholastic organization and Triangle, woman's national honorary service organization.

Miss Shadoin was recenty initiated into the Pi Beta Phi Fraternity and elected Assistant Social Chairman.

Ask For Money Orders At These Stores
LOOK FOR THIS NEW SERVICE IN OUR STORE
Money Orders
Jitney Jungle
A & J Food Store
Fahey's Drugs

WAVELAND WANDERINGS

by

GEORGETTE B. HALL

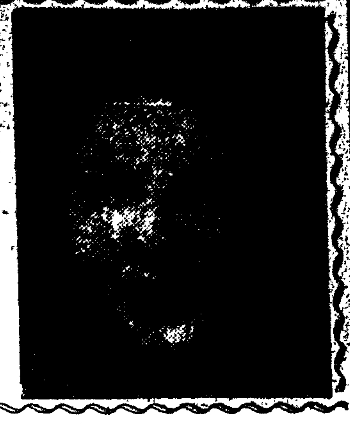

Several of Bay High's seniors will participate in the school's annual May Festival which will be held in the gymnasium tonight at 8 p. m. The theme " A Night ien a Southern Garden promises to be one of color asd spring beauty. Seniors from Waveland who will take part are Clara Lee Ketchum Ruth Davis, Betty Hartsfield, Connie Ripple, Alvin Bernard, Richard Bourgeois, Otto Bourgeois, Richard Noonan, and Hurlon Fayard. Everyone is invited to attend. Admission is 50c.

° ° °

Miss Ester Kirsch of New Orleans sister of Mrs. Ruth Ketchum, spent Sunday with Mrs. Ketchum and daughter, Miss Clara Lee Ketchum.

° ° °

Last week we made an error in stating that Mr. and Mrs. Clarence Batey were guests of Mrs. Ruth Meilleur at the Shriners Banquet held at the Friendship House. Mrs. Meilleur was the guest of the Bateys, and they along with about 500 others, enjoyed the banquet.

° ° °

Mr. and Mrs. Ott Brockman and daughters after spending several weeks in Jackson, Mississippi, and Atlanta, Georgia, were vacationing last week for a few days in the Waveland sunshine. They visited relatives in Lakeshore and the Brockman and Hall families in Waveland.

° ° °

The date of the Waveland May Festival has been announced for the evening of Wednesday, May 16. Graduation of the eighth grade is May 24.

° ° °

Mr. and Mrs. Walter Turcotte, Jr. and children spent the weekend with the Turcotte family. They returned to Starksville, Miss. where Mr. Turcotte attends college.

° ° °

Congratulations to Mr. and Mrs. Alvin Ladner who are the proud parents of a baby girl born in the Bay St. Louis Hospital on Sunday. The parents also have three sons. Best wishes to the grandparents also.

* * *

A speedy recovery is extended to Mrs. Ruth Goelzenleuchter who is home again after undergoing surgery at Touro Infirmary in New Orleans.

° ° °

Announcement has been made that the Quarterly Conference for the Methodist Church of Bay St. Louis and Waveland will meet Friday night May 4, at 7 P. M. at the Waveland Methodist Church Railroad Avenue and Favre Lane. District Superintendent Ridgeway will be in charge.

° ° °

A frendly welcome to Waveland is extended to Mr. and Mrs. Alfred Ziegler, formerly of Covington, Louisiana, who have purchased the Philip Hayes home on Waveland Avenue and plan to reside in Waveland. Mr. and Mrs. Hayes have bought the Russell Elliott's home on deMontluzin Avenue in Bay St. Louis.

° ° °

Mrs. Claiborne Ladner, and Mrs. Ruth Ketchum attended the School of Instruction of the Eastern Star at Moss Point Thursday evening.

° ° °

Eighth graders who will finish the Waveland School this year paid a visit to Bay High School last Friday to acquaint themselves with the high school, the faculty and students. The group, along with others from Logtown, Clermont Harbor and Lakeshore, were greeted by Superintendent S. J. Ingram, and Principal Joe McCullouch, and were then permitted to attend classes, the library and the band department. Those who attended from the Waveland School were Patsy Bozeman, Pat Villere, Lynne Hall, Jane Steieffel, Audrey LaFontaine, Ashton Carver, Jean La Fontaine, Henry Noto and Bobby Carver.

• • •

Miss Eileen Clesi, niece of Mr. and Mrs. Charles Macluso of New Orleans, visited Miss Lynne Hall during the weekend

• • •

CHURCH NEWS

BAPTIST
Sunday school, 10 a. m., Sunday Worship, 11:00 a. m.; BTU 6:30 p. m.; Evening Worship 7:30 p. m. Wednesday evening worship—7:30 p. m.

CATHOLIC
Sunday Masses at 6, 8, and 10 a. m.

LUTHERAN
Sunday services at 7:30 p. m., 305 Ulman Ave., Bay St. Louis.

METHODIST
Sunday worship 9 a. m.; Sunday School 10:00 a. m.

Terry Louise Simolko Killed Instantly

Four and a half year old Terry Louise Simolke, met death instantly when she was crushed under the wheels of a large city garbage truck in front of her New Orleans home Saturday morning about 11 o'clock.

The child was the daughter of Mr. and Mrs. Louie Simolke, Sr., of 4036½ Piety St. She was the grandadughter of Mr. and Mrs. Hamilton H. Morel, Sr., former Bay St. Louis residents, now living in New Orleans, and the niece and godchild of Mrs. Leroy Luke of Bay St. Louis.

In addition to her parents the child had two sisters Patricia Ann and Laura Dale, and one brother Louie Simolke, Jr.

Religious services were held Sunday from St. Matthews' Evangical Lutheran Church in New Orleans with interment in St. Vincent dePaul Cemetery.

DRIVE FOR "CRIPPLED CHILDREN" SUCCESS

Mrs. V. J. Piazza, chairman of Hancock County fund drive for Crippled Children reported a net receipt of $538.16.

Mrs. Piazza wishes to use the medium of this newspaper to thank all persons who contributed toward this drive and for its success.

Classified Ads.

FLOWERS FOR MOTHER'S DAY Easter Lilies, Carnations and Gladiolus, Larkspur and fern free with each order. 321 Easterbrook. 5|3|1tchg.

CHESS PLAYERS - Phone Frank C. Whyte, Waveland 1432. 5|3|1tpd.

HELP WANTED—Colored couple or single man and woman for small Florida Fishing lodge—cook and yard man $125.00 each per month, living quarters, 2 weeks vacation with pay, steady emloyment transportaion paid, mail application and references Tarpon Lodge, Marathon, Fla. 5|23|2tchg.

Are your old newspapers, magazines, card-board boxes, and other paper getting in your way? Phone your name and address to St. Augustine's Seminary (1163). Pick up within city every Monday morning. 4|26|3tchg.

DISTRICT SALES MANAGER Large corporation needs a district sales manager for this area. No Competition—unlimited earnings—also salesman full or part time. This is not insurance, books, appliances or gadgets but a sound business for men of character. Write PROGRESSIVE, INC., Box 155, Clinton, Mississippi. 4|19|4tchg.

Mrs. Willie Carbonette is Watkin's Dealer of Bay St. Louis—Phone 75 after 4:00 P. M. 4|26|2tpd.

FOR SALE—A. K. C. Irish Setter Puppies, 117 Julia St., Phone 1340. 4|19|4tchg.

FOR SALE—Jeep pick up truck—New tires. L. L. Kergosien. Phone 820. 4|19|1tfchg.

FOR RENT — Furnished apartments, reconditioned and clean; 3 doors from Beach, stores, church and Bus Service. 111 Julia Street. 4|12|tfchg.

FOR SALE—Pedigree Collie Puppy, 4 months old. Phone 52-W after 7 p. m. 4|19|2tchg.

FOR MOTHER'S DAY — Ladies! register - Nothing to buy at— KERN'S 5 & 10 STORE for a drawing which gives the winner a 3-minute phone call to anywhere in the U S. Drawing May 12th, 7 p. m. 4|19-chg.

THE MUSIC BOX—Phonographs, records, hi-fi music systems at reasonable prices. 121 Davis Ave., Pass Christian. Dwight Matthews. Hours 2:00 p.m. to 7:00 p.m. Saturdays 9 am to 7 am Phone Pass Christian 185 or 1145.

COUNTY AGENT'S NOTES

BY HOWARD F. SIMMONS
Hancock County Agent

Sudan and millet can be planted April 25 through June. Dallis grass should be planted in April or early May, Johnson grass planting dates are April 15 through May 15.

Now is a good cotton planting time. Recommendations show Apr. 20 to 25 as the best times to plant this money crop.

A lot of corn has already been planted. On upland soils it can safely be planted through April. On low land soils, it can be planted on up into May.

Sorghum for silage should be planted from May 1 through May 15. And the best time for planting soybeans is from April 25 through May 25.

Drough is a big enemy of late planted crops. Often dry weather catches the crops before it gets well on its way and cuts the yield heavily.

SWEETPOTATO SEED

Don't buy "bootleg" sweetpotato plants. Look for the certified plants which will be tied in bundles of 100 and bound with an official tape (white background) and purple edges.) The official tape gives the growers name, address and the grade of the plants he is selling.

If you buy "bootleg" plants, you may be buying trouble. Often such plants are diseased. They may infest the soil so that even in the future, sweetpotatoes cannot be profitably grown.

Certified plants are grown from seed that have been carefully inspected at least twice while growing in the field and at least once in storage.

A list of Mississippi certified sweetpotato plant growers has been prepared by the State Plant Board. It gives the names and addresses of the growers by counties as well as the variety and quantity of sweetpotatoes bedded for plant production.

Get your copy of the list of growers by asking for it at your county agents office, or write to the State Plant Board at State College.

POULTRY CULLING

Can you afford to feed a bunch of lazy, non-laying chickens? Most of us can't, So if you are in the same boat with the rest of us, why not do something about it.

Careful and consistant culling is the answer. Remember, only efficient layers pay for their keep.

Try culling at night. After birds have gone to roost, they can be handled with less excitement.

When culling, handle the birds carefully and gently. In this way you can do a good job of culling without causing too much reduction in laying by the remaininy birds in the flock.

ARMYWORMS AND THRIPS

Keep a close watch on your small grains for army worm damage. Have the insecticide on hand and ready to use the minute you spot any damage. Don't delay, spray or dust for control.

Don't wait until you see thrips damage to poison your seedling cotton. The time to apply the insecticide is when the first two seed leaves unfold.

Keep a close watch for cutworms too. They can cause a lot of damage.

See your county agent for specific poisoning instuctions of these and other pests.

A CLEAN HOUSE SELDOM BURNS

Most folks have the makings of a real "good" fire on their farms simply because they don't know what rubbish is warns Howard F. Simmons, County Extension Agent.

In a special Spring Clean-Up Week plea Mr. Simmons, urged everyone immediately "to be alert to spot rubbish and other useless quick burning things around the farm, for these are a real danger!"

"Then," he said "get into the habit of disposing of such waste materials and junk regularly and often, and you'll be contributing more to the fire safety of your family and farm than could all the fire departments for miles around."

Here, according to Howard F. Simmons Hancock County Exten- Agent, are some of the things that fireman classify as "rubgish"—the fuel that fire needs: lamp shades, old mattresses, cast off clothing and furniture loosely piled newspapers, old boxes, toys, scrap lumber, old rags.

LEAVE FOR JACKSON

Miss Udell Favre and Miss Virginia Brazil both of the Welfare Department left Tuesday for Jackson where they will remain for the week attending a convention of the State Welfare Dept.

VALENA C. JONES ...

This is our ... for this school ... article we have tried ... our program, especially ... points, placing major ... school activities and our ... plishments.

Since our last article April ... we have enjoyed the following activities: the NHA Banquet, ... Athletic Banquet, April 17th; ... grade play, April 20th the third and fourth grade play, April 27th first and second grade play, April 30th tenth grade play and May first May Day Program which was enjoyed by all who attended.

The special feature was the carnation program following the square dances in the morning by the eighth grade children who performed wonderfully and the ball games by small boys and large boys. The young lady who received the honor, as a result of her class raising the largest amount of money, was Miss Ruth Wilkerson. The carnation ceremony began at two o'clock in the afternoon. The Queen's court was made up with the contestants of all grades accompanied by one young man from each grade.

In addition to the above named program we have the following plays and the graduation exercise as listed—May 4th Senior high school play 8 p. m., May 11, fifth and sixth grade play 8 p. m., May 18th; Seventh and Eighth play at 8 p. m,; Baccalaureate Sermon, May 20th, 2 p. m.; Graduation Exercises Friday, May 25th, 8 p. m.

We have a total of thirty-eight girls and boys who are candidates for graduation. They will appreciate your presence.

A. & G. THEATRE
BEACH BLVD. PHONE 172
Giant CINEMASCOPE Screen
BAY ST. LOUIS

Avalon THEATRE
— GIANT SILVER SCREEN —
EAST BEACH PHONE 161
PASS CHRISTIAN

AIR CONDITIONED AND STEAM HEATED FOR YOUR YEAR ROUND COMFORT
TWO CONVENIENT LOCATIONS IN THE HEART OF TOWN

A. & G.:
FRI. - MAY 4
Apache Woman IN PATHE COLOR
LLOYD BRIDGES - JOAN TAYLOR
NEWS - CARTOON - SHORT
SAT. - MAY 5
Arizona Trail
TEX RITTER, DENNIS MORE
Abbott & Costello Meet Mummy
BUD ABBOTT - LOU COSTELLO
COMEDY SERIAL
SUN. - MON. - MAY 6 - 7
NEWS - CARTOON - SHORT
TUES. - WED. - MAY 8 - 9
The Last Command IN TRUCOLOR
STERLING HAYDEN - ANNA MARIA ALBERGHETTI
THURS. - FRI. - MAY 10 - 11
CREATURE WALKS AMONG US

Avalon:
FRI. - MAY 4
Rains of Ranchipur IN TECHNICOLOR
LANA TURNER - FRED McMURRAY
CARTOON
SAT. - MAY 5
NO. 1 Code Of The Underworld J. HEATH
NO 2 Yellow Rose of Texas
ROY ROGERS - DALE EVANS
CARTOON - SERIAL
SUN. - MON. - MAY 6 - 7
JANE WYMAN ROCK HUDSON
All That Heaven Allows
AGNES MOOREHEAD - CONRAD NAGEL
A UNIVERSAL-INTERNATIONAL PICTURE
NEWS - CARTOON - SHORT
TUES. - WED. - MAY 8 - 9
ZANE GREY'S BEST
Vanishing American
SCOTT BRADY - AUDREY TOTTER
NEWS - CARTOON
THURS. - FRI. - MAY 10 - 11
WALT DISNEY'S TRUE LIFE DRAMA
Littlest Outlaw IN TECHNICOLOR
PEDRO ARMENDARIZ
A VALASQUES
SHORT - FEATURETTE
CARTOON

HI-WAY DRIVE-IN Theatre
Theatre Opens 6:45 - Show Starts at 7:15
DOUBLE FEATURE
Stranger on Horseback IN TECHNICOLOR with JOEL McCREA
SECOND ATTRACTION
GEORGE MONTGOMERY MARIE WINDSOR in
In "Dakota Lil"
PLUS CARTOON "HOBO BOBO"
SAT. - MAY 5TH ONLY
BIG DOUBLE FEATURE
LON CHANEY - WAYNE MORRIS in
Bottles of Chief Pontiac
ALSO THE DEAD END KIDS in
"TOUGH AS THEY COME"
ALSO CARTOON - "GAY ANTICS"
SUN. - MON. - MAY 6 - 7
Joan Crawford in QUEEN BEE
ALSO LATEST NEWS
CARTOON "THE CAT CAME BACK"
TUES. - WED. - MAY 8 - 9
DOUBLE FEATURE PROGRAM
JUNE ALLYSON - JOSE FERRER in
"The Shrike"
SECOND FEATURE
"FALLEN ANGEL"
with ALICE FAYE - DANA ANDREWS
ALSO SHORT - "TEN PIN CHAMPIONS"
Tuesday May 8 Only
SPECIAL ATTRACTION

GULF Theater
GULFPORT PHONE 174
THUSDAY - FRIDAY
HERBERT J YATES
HELL'S OUTPOST
starring ROD CAMERON - JOAN LESLIE
A REPUBLIC PICTURE
ALSO TECHHNICOLOR THRILLER
"Golden Mask"
Starring VAN HEFLIN WANDA HENDRIX
THHURSDAY ONLY 8:00 P. M.
REGULAR WEEKLY STAGE ATTRACTION
CHAP. NO 11 "SEA HOUND"
SATURDAY ONLY
ROY ROGERS KING OF THE COWBOYS TRIGGER
HEART OF THE GOLDEN WEST
Smiley BURNETTE - GEORGE "Gabby" HAYES
RUTH TERRY
A REPUBLIC PICTURE
ALSO
HUMPHREY BOGART LAUREN BACALL in
"Big Sleep"
PLUS CHAP. 10 "KING OF THE CARNIVAL"
SUNDAY - MONDAY
TWO BIG BATTLE THRILLERS
A REAL ACTION PROGRAM
WARNER BROS. PRESENT
Battle Cry
CINEMASCOPE
WARNERCOLOR - STEREOPHONIC SOUND
starring VAN HEFLIN - ALDO RAY - MONA FREEMAN - NANCY OLSON - JAMES WHITMORE
RAYMOND MASSEY - TAB HUNTER - DOROTHY MALONE - ANNE FRANCIS
SCREEN PLAY BY LEON URIS - DIRECTED BY RAOUL WALSH
ALSO
"Air Strike"
IN TECHNICOLOR
Starring RICHARL DENNING AND GLORIA JEAN
CARTOON—"FLEA FOR TWO"
Tuesday and Wednesday
BETTY GRABLE - SHEREE NORTH - BOB CUMMINGS
HOW TO BE VERY, VERY POPULAR
CinemaScope
ALSO
BOGART AT HIS BEST!
"BEAT THE DEVIL"
RELEASED THRU UNITED ARTISTS

LEGION THEATER
GULFPORT Phone 174
Thurs. - Fri. - Sat.
CAUGHT IN A WEB OF GRAFT!
BENEDICT BOGEAUS presents
SLIGHTLY SCARLET
starring JOHN PAYNE - ARLENE DAHL - RHONDA FLEMING
SUPERSCOPE
TECHNICOLOR
Plus News
Also Musical Short
"Melodies by Martin"
Late Show Friday
GLENN FORD
THE GREEN GLOVE
Late Show Saturday
Sunday Thru Wed.
Paramount presents
BING CROSBY - DONALD O'CONNOR
JEANMAIRE
MITZI GAYNOR - PHIL HARRIS in
The Gayest Stars of All — The Greatest of All COLE PORTER'S Songs...
ANYTHING GOES
Music and Lyrics by COLE PORTER
Produced by ROBERT EMMETT DOLAN
Directed by ROBERT LEWIS
Screen Story and Screen Play by SIDNEY SHELDON
COLOR BY TECHNICOLOR
VISTAVISION
9 HIT SONGS-
including
ANYTHING GOES - IT'S DE-LOVELY
I GET A KICK OUT OF YOU
Plus - News - Also Cartoon "Gifts From Air"

STAR
-- Theatre --
BAY ST. LOUIS, MISS.
PHONE 80
—A-I-R—C-O-N-D-I-T-I-O-N-E-D—
for
YEAR ROUND COMFORT
THURS. - FRI. - MAY 3 - 4
Clifton Webb - Gloria Grahame in
"THE MEN WHO NEVER WAS"
(Cinemascope & Technicolor)
Plus News and Cartoon
SATURDAY (ONLY) MAY 5
Big Double Feature Program
Broderick Crawford - John DEREK - CHARLES BICKFORD
WANDA HENDRIX in
"THE LAST POSSE"
And
Victor McLaglen - John Bear in
"CITY OF SHADOWS"
Plus Cartoon
SUN. - MON. - TUES.
MAY 6, 7 & 8
JANE WYMAN
VAN JOHNSON
"Miracle in the Rain"
PRESENTED BY WARNER BROS.
PEGGIE CASTLE FRED CLARK
Plus News and Cartoon
WED. (ONLY) MAY 9
Stewart Granger - Jean Simmons in
"FOOTSTEPS IN THE FOG"
Technicolor
Plus Comedy

ANNOUNCING!
di Benedetto's
TV & Appliances
NOW LOCATED AT
123 S. Beach Blvd.
Phone 768

Jitney-Jungle

proudly presents

3 star FOOD-O-RAMA

PRICES YOU LIKE!

Nationally Known Brands

Wide Selections Always

MAKE YOUR OWN FRUIT DRINKS
Grapette
Cherryette
Fruitette
Raspberry
Reg. 35c Each Bottles
2 for
29c

Swift's Premium Heavy Grain Fed

BEEF ROUND STEAK lb. 59c

MAYROSE Veal Chuck Roast .... lb. 29¢	MAYROSE Veal Sirloin Steak .... lb. 59¢
MAYROSE—(SMALL ROUND BONE) Veal Shoulder Roast .... lb. 39¢	MAYROSE Veal T-Bone Chops .... lb. 69¢
MAYROSE Veal Rib Chops .... lb. 59¢	GRADE A—TRAY PACKED Eureka Bacon .... lb. 33¢

HOME GROWN

STRAWBERRIES

25c BOX

Swift's Premium Heavy Grain Fed — Square Cut

BEEF CHUCK ROAST lb. 29c

Young Milk Fed Table Dressed

TENDER WHOLE FRYERS lb. 37c

FLAVORSWEET
OLEO
19c lb.

ARMIX

3 lb. Can 79c

HUNT'S PEACHES
2½ Can
Halves
29c

ORANGE MUFFINS

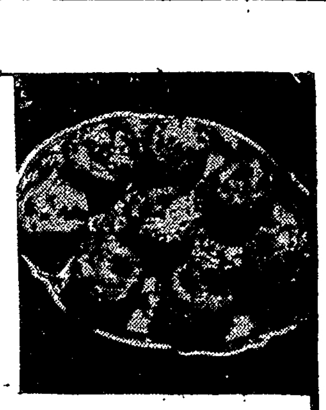

⅓ cup Parkay Margarine	1 teaspoon grated orange rind
⅓ cup sugar	1½ cups flour
1 egg	3 teaspoons baking powder
⅓ cup milk	½ teaspoon salt
⅓ cup orange juice	

Cream margarine. Add sugar gradually beating until light and fluffy. Add egg and beat well. Stir in milk, orange juice and orange rind. Add sifted dry ingredients and stir just enough to moisten.

Fill greased muffin pans ⅔ full and bake in a hot oven, 400°, 15-20 minutes.

Yield: 12 small muffins.

Kraft's Parkay Margarine 29c

Domino — 10 Lbs. White Sugar 89c

Sweet, Juicy Oranges, 5 lb. bag 35c

Young, Tender, Fresh, Crisp

SNAP BEANS
2 lbs. 25c

FLORIDA PASCAL
CELERY
10c Stalk

Coconuts
2 For 25c

JUNGLE QUEEN Coffee .... lb. 77¢	
JUNGLE QUEEN—12 OZ. GLASS Peanut Butter .... 29¢	
JUNGLE QUEEN Flour .... 10 lbs. 87¢	
JUNGLE QUEEN Mayonnaise .... pt. 35¢	
JUNGLE QUEEN Milk .... 2 cans 25¢	
TUXEDO Tuna Fish .... can 19¢	
JUNGLE QUEEN—4 OZ. JAR Instant Coffee .... 91¢	
Ritz Crackers .... 1 lb. box 35¢	
SUNSHINE Hi-Ho Crackers .... 1 lb. box 35¢	
ASSORTED COLORS Northern Tissue .... 5 for 39¢	
GERBER'S Baby Food .... 3 cans 25¢	
Jet Dog Food .... 2 for 19¢	
RED BIRD Vienna Sausage .... can 10¢	
NO BUG M'LADY Shelf Paper .... roll 39¢	
CUT RITE Wax Paper .... roll 25¢	
Lipton Tea .... ¼ lb. 39¢	
16 COUNT Lipton Tea Bags .... 23¢	

Jitney Jungle
YOUR COMPLETE FOOD CENTER

JITNEY-JUNGLE
"Self-Service Food Stores"

MAIN & SECOND STREETS BAY ST. LOUIS, MISS.
OPEN MON. THRU THURS. 7:00 A.M. THRU 7:00 P.M.
OPEN FRI. AND SAT. 7:00 A. M. TO 8:00 P. M.

Jitney Jungle
YOUR COMPLETE FOOD CENTER